Guernsey
BREEDERS' JOURNAL

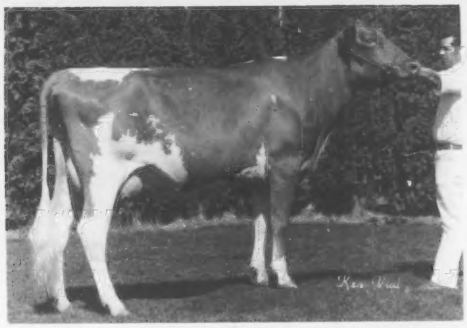

1980 NATIONAL CHAMPIONS

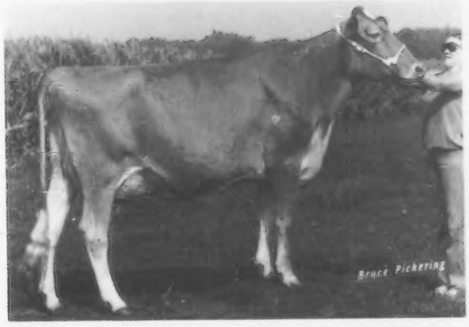

2268-48106-9995
SERIALS PROCESSING DEPT
UNIV MICROFILMS INT
300 N ZEEB RD
ANN ARBOR MI 48106

January
1981

IN THIS ISSUE

All-Time National Class Leaders
National and Junior Guernsey Shows, Louisville
104th Annual Meeting — Tentative Schedule of Events

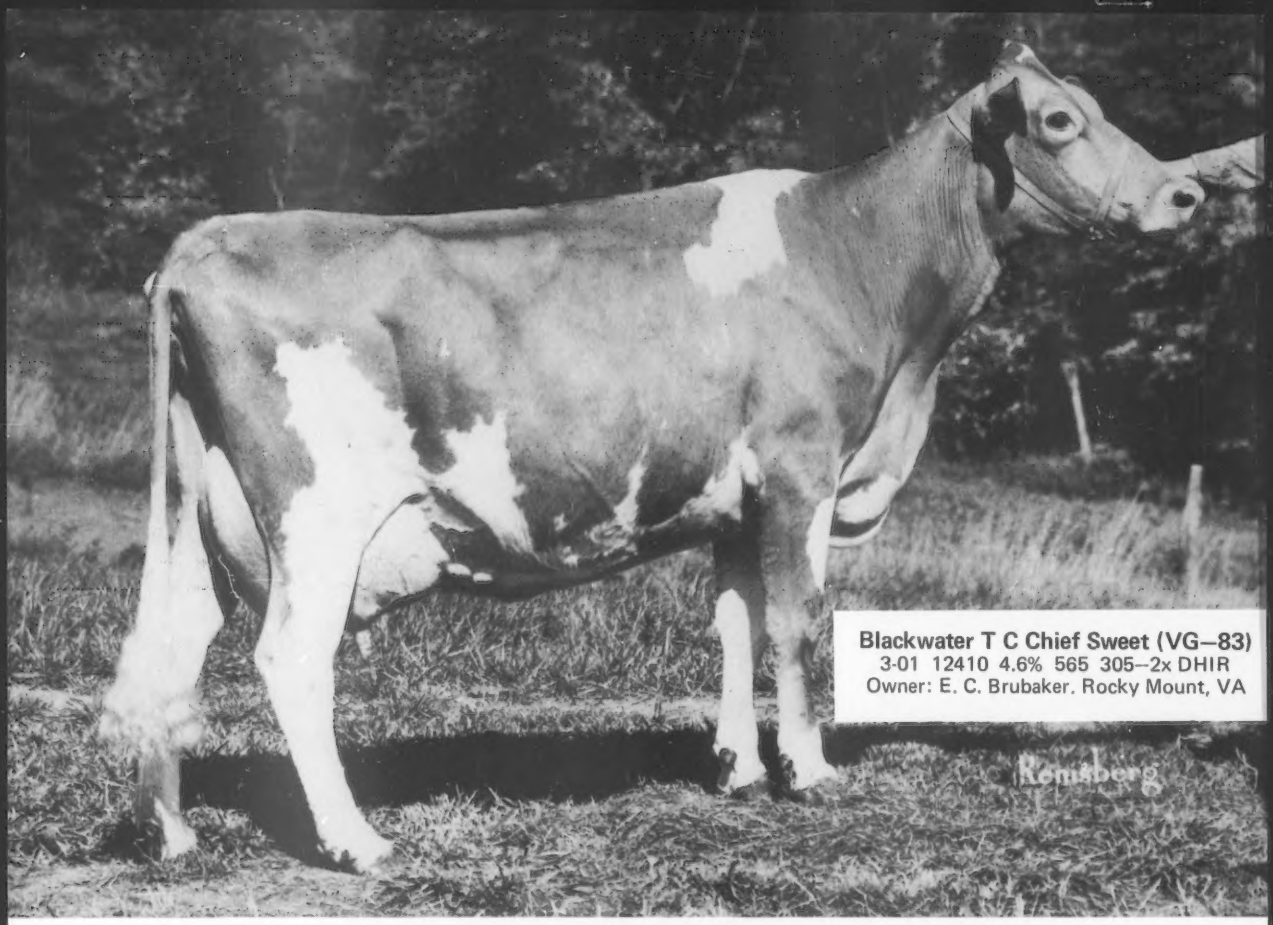

Blackwater T C Chief Sweet (VG–83)
3-01 12410 4.6% 565 305–2x DHIR
Owner: E. C. Brubaker. Rocky Mount, VA

Use T C CHIEF If You Want Strong, *Fancy* Cows

USDA (6/80): PD +805M -.13% +25F +88$ 78%Rpt
81 Daughters (50 Herds)
PDT: +0.99 60% / PTI: +165 73%

T C CHIEF's "second crop" of daughters are confirming that this Yellow Creek Noble Chief son can sire daughters with great rumps, a lot of strength, along with high and wide rear udder attachments. T C CHIEF should also be considered as an excellent outcross sire.

T C CHIEF is gone and only a limited amount of semen is available. What remains can be obtained from your authorized SELECT SIRES supplier.

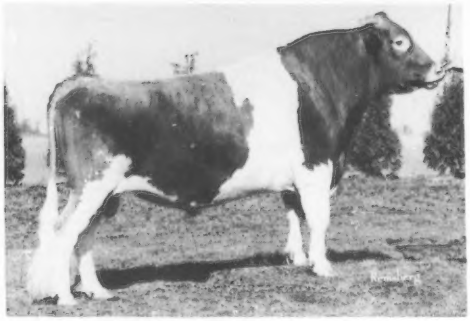

7G129 Kelloggs T C CHIEF

NATIONAL ASSOCIATION ANIMAL BREEDERS NAAB Know Your Semen Supplier

CSS

SELECT SIRES INC.

AWB Burlington, Wash.
CVBA Logan, Utah
ETABA Knoxville, Tenn.
MABC Miss. State, Miss.
COBA Col., Ohio, Tyler, Tex.
ECB Waupun, Wis.
KABA Louisville, Ky.
TABA Brentwood, Tenn.
VANC Rocky Mount, Va.
MABC East Lansing, Mich.
PRAIRIE STATE Hampshire, Ill.

SELECT SIRES, INC., 11740 - U.S. 42, PLAIN CITY, OH 43064 614/873-4683

. . . just what the name implies.

Louisville NGS 1980 — Open & Jr

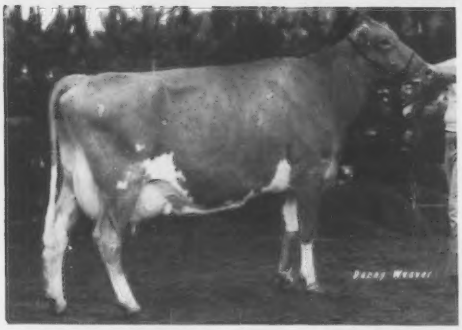

Sawaga Corporal Hilda
Res Sr & Gr Champion &
1st Aged Cow, Jr Show
6th Aged Cow, Open

Dardenellas Faust Candy
2nd Jr Heifer Calf, Open

Mojud L Dari Little Hope
2nd Jr Yearling Heifer, Open

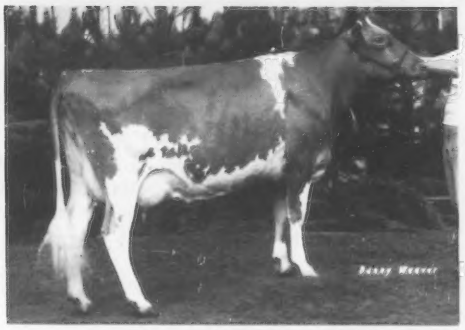

Dardenellas Fayvor Boo
3rd 2-year-old, Jr Show

Dardenellas TH Xero
4th 3-year-old, Open

Dardenellas Faust Fernette, 2nd Sr Heifer Calf, Jr Show
Dardenellas Faust Sadie, 3rd Sr Heifer Calf, Jr Show
Migreran Prince Hope, 4th Aged, Open

1st Best 3 Females **2nd Exhibitors Herd**

Dardenella Guernseys

301 south to Hwy 70, first paved road to right

Steve L. & Emma
Lovelace and Family

Route 7 - Box 864
Orangeburg, SC 29115

Ph: (803) 534-5989

CHEDCO FARM

– Established 1922 –

We wish all our Guernsey friends a Very Happy and Prosperous New Year!

We look forward to another New Year with its many challenges. What better way to start the year than to picture four members of our Pam Family that are due again before March 15.

THE PAM FAMILY

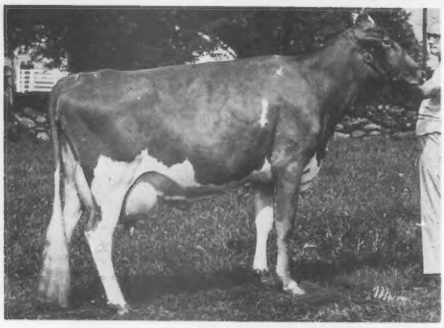

Chedco Majestys Pam (E-3x, VG-2x)

Born January 28, 1969
Production to date: 138,416M 7007F in 2806 days
Recs incl: 4-07 16040 808 305–2x DHIR
7-09 20320 1027 305–2x DHIR
Dam: Franchester Jesting Pam (93)
8 lact total = 119,226M 5834F in 2919 days
10-05 16150 808 305–2x DHIR

"Majestys Pam" has 3 daughters in the herd. She is due February 15 to Chedco CONTESSAS COMMAND.

Two Daughters of "Majestys Pam" in the Herd

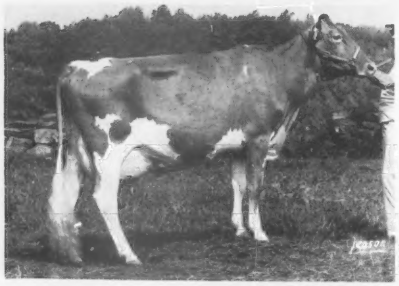

Chedco Darimost Penelope (85)
2-08 12900 677 305–2x DHIR
3-07 14160 729 301–2x DHIR
4-07 14434 724 252–2x DHIR, in prog.
Proj. 305–2xME: 16796M & 836F
Due March 8 to Clovelly TOP HORNET

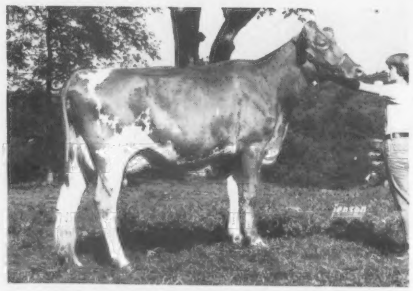

Chedco T H Pam (87 at 2 yrs)
2-00 13946 549 305–2x DHIR, pend.
2-00 17925 702 305–2xME DHIR
Due December 15, 1980, to
Housleys Dari FAYVOR

"Penelope" has a 2-year-old daughter with a beautiful udder, just started on test and milking real well. She is sired by Chedco CONTESSAS COMMAND.

A Granddaughter of "Majestys Pam"

The Pam Family has enriched our herd since 1962. We feel any of these four cows is worthy of being the dam of a herd sire.

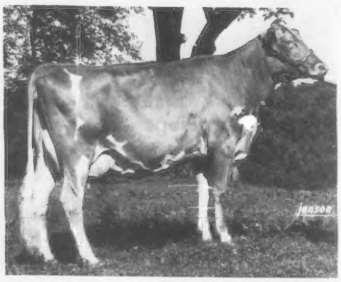

Chedco T H Pamela
(86 at 2 yrs)
2-00 14440 582 305–2x DHIR, pend.
2-00 17547 705 305–2xME DHIR
Dam: Chedco Darimost Pamela (90)
3-02 15500 780 305–2x DHIR

"T H Pamela" due February 22 to Chedco PETALS PRINCE

C. E. COTTING, Owner
294 Washington St.
Boston, Mass. 02108

Federal Accredited No. 100024
State Bang's Free No. 20
ANDREW C. WARNER, Herd Manager
Telephone: 838-2861
Area Code 617

GOLDEN GUERNSEY

ROUTE 62
BERLIN, MASS. 01503

ROLAND B. PLUMMER, Herdsman
Telephone: 838-2445

Index of Advertisers

AGRIcareers, Inc. — Iowa 9
Agri-Graphics, Ltd. — Ill. 9
American Breeders Service — Wis. .....III Cover
American Guernsey Cattle Club — N.H. 5, 23

Chedco Farm — Mass. 2
Clover Jack Guernseys — Calif. 15

Dan-Ba-Lee Farm — Ind. 17
Dardenella Guernseys — S.C. 1

Elm-Moor Farm — Kans. 72

Falcon's Flight Farm — Conn. 73

Guernsey Breeders' Journal — N.H. 11, 71

Happy Hollow Guernsey Farm — Wis. 76
Haysetts Farm — Nebr. 74
Hickory Grove Farm — Ohio 68

J-Mar-Nell Farm — Mo. 70
Jualmi Farm — Ind. 16

Kentucky Spring Show & Sale — Ky. ..5
Ken Vial Photography — Calif. 9

Lizdan Hill Guernseys — Ill. 17

Merryman Co., The — Md. ....IV Cover
Midwest Breeders Coop — Wis. 67
Myown Guernsey Farm — Ill. 18

National Heifer Sale — Calif. 23
Nells Glow Guernseys — Calif. 14
Neslekcim Farms — Calif. 12, 13

Permanent Promotion Fund — N.H. ..10
Plainview Guernsey Farm — Ore. 76

Select Sires, Inc. — Ohio ..... II Cover
Spring Walk Farm — Ohio 75
Sun-Dale Farm — Mich. 74

Tri-State Breeders Coop — Wis. 70

Valley Farms — N.H. 73

Western Directory Issue 11

Commercial Advertisers' Index

Allied Mills, Inc. 43

Beecham Laboratories 41

Edwards Agri-Supplies, Inc. 46

Kamar, Inc. 44

Pro-Ag., Inc. 44

SPECIAL ANNOUNCEMENT ON 21G250 BAKER!

BLOOD-TYPING has confirmed that 21G250 Olympic View M Baker, a young sire in the Midwest Breeders Cooperative sampling program, is a son of Western Glow Wistar Premier, **not** Olympic View B Maverick as had previously been advertised on the inside back cover of the December 1980 Guernsey Breeders' Journal. Midwest apologizes for any inconvenience this may have caused.

Several dignitaries of the Wisconsin GBA and The American Guernsey Cattle Club were on hand November 24, 1980, at the Boulder View Guernsey Farm to honor Willow Brook C Dena, the new world record milk champion. "Dena" is owned by Thomas Lurvey, Baraboo, and Chester & Barbara Williams, Waukesha, Wisconsin.

Pictured left to right: AGCC Field Representative Leslie Peckham; Wisconsin GBA Secretary Arnold Knight; AGCC President Russell Wirt, Lewiston, Minn.; Tom and Les Lurvey; and Chester Williams.

Photo courtesy of Hoard's Dairyman

Screening Guidelines For Young Guernsey Sire Sampling

Orderly sampling of young Guernsey sires is a breed-wide project, requiring the constant search for the proper young sires to be adequately sampled.

The Sire & Type Committee developed minimum guidelines for the **screening of young Guernsey sires** as preliminary consideration for potential selection in sampling programs. These guidelines are approved by the Board of Directors. The most recent update recommendations as of May 16, 1980 are:

(1) A **Pedigree Index** of not less than +750 pounds milk and/or as an alternate a **Genetic Index** of not less than +1000 pounds milk.

(2) He be by a sire with a Production/Type Index of not less than +250; or a Predicted Difference for milk of at least +1000 pounds.

(3) His dam have:

(a) A milk herdmate deviation of at least +4000 pounds;
(b) A butterfat test, not lower than a deviation of .05 from herdmates;
(c) Strong emphasis on Functional Type Traits

(4) The maternal grandsire have a Production/Type Index of not less than +160.

The above guidelines are for screening only. Follow-up is still needed for on the farm inspection of young sires meeting screening guidelines. **These guidelines are also important for special mating considerations.**

Breeders having a bull calf, or a special mating, meeting these guidelines, can help by sending this information to Young Guernsey Sires, Box 90, Peterborough, N.H. 03458.

GUERNSEY
BREEDERS' JOURNAL

IN THIS ISSUE

JANUARY, 1981

Vol. 147–No. 1

FEATURES

6 Animal Rights – By Randy W. Mohr
7 A Second Editorial – By Max L. Dawdy
22 American Guernsey Cattle Club's 104th Annual Meeting Convention – Tentative Schedule of Events
24 Meet Your Hosts – 104th Annual Meeting Convention
26 National Guernsey Show, Louisville
33 National Junior Show, Louisville
36 National Fall Guernsey Sale
38 Croasdaile Farm Dispersal
38 Orvel Acres Dispersal
39 Cloverdell Dispersal – By Leslie Peckham
40 This Dairy Business
48 Fifth Indiana Guernsey Classic Sale
48 55th Minnesota State Sale – By Leslie Peckham
49 Eighth Mo-Kan Guernsey Classic – By Leslie Peckham
50 17th Corn Belt Classic Sale – By Leslie Peckham
52 State Fair of Arizona
53 Wisconsin State Fair
64 Permanent Promotion Fund
69 Youth Contest – Rules
70 National Guernsey Queen Contest – Rules
71 1981 Advertising Rates and Contracts

DEPARTMENT INDEX

3 Index of Advertisers
9 Type Traits Appraisal Schedule
20 Class Leaders: Poly Premier Spring, Pleasant Hill Choice Caramel, Meadowcharm Biery Dahl, Greenlock Hollirexs Holly, Northlyn Choice Dream and Rozelyn Kings Daisy May
20 New Reserved Prefixes
21 Junior Guernsey Breeders
63 Management Tips
66 National News (NMPF)
77 All-Time National Class Leaders
79 Official DHIR Production Records

THE COVER

1980 National Champions

NGS Puyallup – Circle R Fayvors Beauty
NGS Madison – Cleverlands Darimost Chrystal
NGS Louisville– Jualmi Top Jollys Candy

Subscription Price: United States $6.00 per year and 3 years for $15.00
Outside United States $7.00 per year. Microfilm subscriptions available.

CLOSING DATE FOR ADVERTISING COPY – 1st of the month preceding.
(Each issue is mailed eight days before date of publication)

Second Class postage paid at Peterborough, New Hampshire and at additional mailing offices, Greenfield, Ohio

Guernsey Breeders' Journal (ISSN 0017–5110) is published Monthly on the 5th of each month by The American Guernsey Cattle Club, 70 Main Street, Peterborough, New Hampshire 03458. Publication No. 231120.

MEMBER OF THE DAIRY BREED GROUP. Director of Commercial Advertising and Sales: Anne Pierson; R.D. 1, Box 528A, Apalachin, N.Y. 13732. Phone: 607–687-5327.

Any address changes should be sent to Guernsey Breeders' Journal
70 Main St., Peterborough, N. H. 03458 — Tel. 603–924-3344

The American Guernsey Cattle Club
70 Main St., Peterborough, N.H. 03458
Tel. 603–924-3344

OFFICERS AND BOARD OF DIRECTORS
PRESIDENT
Russell J. Wirt, Maple Leaf Farm, Lewiston, Minn. 55952. Tel. 507–523-3723. Dist. 9 '84.
1st VICE-PRESIDENT
Ray Orisio, Valley Oaks Guernseys, 1497 French Prairie Rd., Woodburn, Ore. 97071. Tel. 503–792-3407. Dir.-at-Large '82.
2nd VICE-PRESIDENT
Jack Dendel, Dendel's Orchards Farm, R. 5, Allegan, Mich. 49010. Tel. 616–673-4317. Dir.-at-Large '84.
Max L. Dawdy, Executive Sec.-Treas.
Kenneth A. Brighton, Attorney. Tel. 603–924-3361.
BOARD OF DIRECTORS
Alvin C. Basse, Guernsey Grove Farm, S70 W16050 W. Janesville Rd., Muskego, Wis. 53150. Tel. 414–422-0315. Dist. 6 '81.
Myron Erdman, Myown Guernsey Farm, Chenoa, Ill. 61726. Tel. 815–692-3090. Dist. 7 '85.
George W. Fowler, Butler Hill Farm, R. 5, Box 249, Saluda, S.C. 29138. Tel. 803–445-8273. Dist. 4 '83.
Mrs. Janet Frost Harding, Maplevale Farm, R. 4, Brookville, Pa. 15825. Tel. 814–849-2372 (bus.); 814–849-2933 (home). Dist. 2 '85.
Myron W. Lancaster, Olympic View Farm, R. 4, Box 320, Sequim, Wash. 98382. Tel. 206–683-4879. Dist. 10 '84.
J. Jene Mungle, Mungle's Guernsey Farms, Atoka, Okla. 74525. Tel. 405–889-3478. Dist. 8 '82.
C. Eugene Phillips, Geana Farm, 11839 Banning Rd., Mount Vernon, Ohio 43050. Tel. 614–397-8267. Dist. 5 '83.
Bernard Pralle, Fauver Hill Farm, 9416 US 16, Onalaska, Wis. 54650. Tel. 608–783-2856. Dir.-at-Large '83.
Seth K. Schnebly, Crown Stone Farm, R. 1, Clear Spring, Md. 21722. Tel. 301–842-2525. Dist. 3 '82.
Frank Sivesind, Prairie Moon Guernseys, Waukon, Iowa 52172. Tel. 319–568-2068. Dir.-at-Large '85.
Carroll L. Ward, Jr., Lay Laine Farm, P.O. Box 146, Astatula, Fla. 32705. Tel. 904–343-3328. Dir.-at-Large '81.
Frank L. Wiley, Franlee Farms, Victor, N.Y. 14564. Tel. 716–924-2655. Dist. 1 '81.
(Year indicates Board term expiration.)

ADMINISTRATION
Max L. Dawdy, Executive Sec.-Treas.
COMPTROLLER
Ervin F. Diamond
DATA PROCESSING
Linda L. Abbott, Director
James E. Bingham, Director of Programming and Operations
GUERNSEY BREEDERS' JOURNAL
Randy W. Mohr, Managing Editor & Dir. of Promotion
Veronica McQuillan, Editorial Assistant
Barbara Millman, Advertising Assistant
Millicent L. Dumaine, Art Director
HERD REGISTER
Irving E. Nichols, Director & Office Mgr.
PERFORMANCE DEPARTMENT
Jack C. Danhof, Director
Merton B. Sowerby, Official Type Appraiser, Woodacres, Princeton, N.J. 08540. Tel. 609–466-0361
Allen D. Meyer, Official Type Appraiser, R.R. 2, Fargo, N. Dak. 58102. Tel. 701–282-3913
PRINTING
Robert E. Diercks, Plant Manager

EXTENSION
Ballard K. Bennett, 8612 Rancho Drive, Ooltewah, Tenn. 37363. Territory: Ala., La., Miss., and Texas. Tel. 615–238-9754
William C. Cochran, Box 55, Peterborough, N.H. 03458. Territory: Conn., Maine, Mass., N.H., N.J., N.Y., R.I., and Vt. Tel. 603–924-3346 or 617–759-5627
Peter D. Giacomini, 2005 Girard Avenue, Modesto, Calif. 95350. Territory: Ariz., Calif., Colo., N. Mex., Nev., and Utah. Tel. 209–578-4919
Robert E. Jones, R.R. 1, Box 140, Rossville, Ind. 46065. Territory: Ill., Ind., Ky. and Tenn. (except E. Tenn.). Tel. 317–379-3802

BEGIN THE NEW YEAR RIGHT!

CONSIGN TO THE MOST PRESTIGIOUS SPRING SALE

THE 18TH ANNUAL KENTUCKY NATIONAL GUERNSEY SHOW AND SALE

Louisville, Kentucky

March 28, 1981

An Early Consignment

Muehling Meadows Top Celia

Consigned by Gregory Muehling, Cissna Park, Ill.
A bred heifer due in May to
Olympic View B MAVERICK
6/80 USDA: PD +1196M +51F +151$ 96%Rpt
PDT: +2.02 94% / PTI: +301 95%

Her Sire: Clovelly TOP HORNET
6/80 USDA: PD +1273M +27F +121$ 98%Rpt
PDT: +4.63 98% / PTI: +314 98%

Her Dam: Muehling Meadows De Celeste (84)
1979 Gold ★ Star Dam
A DEACON daughter with

2-00	14050	645	305–2x	DHIR
3-00	14330	648	305–2x	DHIR
4-01	19410	942	365–2x	DHIR

Consignments are now being considered. Breeders are encouraged to send information on prospective consignments to: **The 18th Annual Kentucky National Guernsey Show and Sale, 70 Main Street, Peterborough, N.H. 03458 or contact your AGCC field representative.**

The first two sales to meet the AGCC Guidelines:
WESTERN NATIONAL SALE – 21 Head Averaged $2955
NATIONAL FALL GUERNSEY SALE – 24 Head Averaged $2394
The demand for top Guernseys is strong,
as evidenced by these top averages.

Sale Managed By:

THE AMERICAN GUERNSEY CATTLE CLUB

70 Main Street, Peterborough, N.H. 03458 Tel: 603–924-3344
Sale Coordinator: Robert E. Jones, RR 1, Box 140, Rossville, IN 46065 Tel: 317–379-3802

Animal Rights

WE ARE A nation of movements and activists; ERA, Right-to-Life, Nuclear Energy, Toxic Waste control and many more.

There is a new movement in the United States now known as the Animal Rights Movement. It isn't the same comical group that sprang up several years ago advocating clothing on all farm animals, but rather a serious, well-organized crusade that may challenge several present-day agricultural practices.

S. W. Ostrich, DVM, was quoted as saying in the Pennsylvania Veterinary Medical Association newsletter that "We are about to be faced with what very well may be the greatest upheaval in animal science of this century."

The movement is centered in the Institute for the Study of Animal Problems, in Washington, D.C., and is directed by Dr. Michael Fox. According to Dr. Fox, it is inhumane to deprive an animal of its natural needs. Several practices the group wants to see abolished in the livestock industry include tail docking, total confinement, veal calf husbandry, and feed lot finishing in beef. Dr. Fox has been quoted as saying social animals should be allowed to experience some kind of social interaction.

Most of the Institute's attacks have not been directed toward the dairy industry, but that day may not be far off. According to Dr. Fox, the society believes that the animal should be given certain basic rights, including the privilege to move about freely, and turn around. Does this mean that stanchion and tie-stall barns will soon be illegal? Will AI units be forced to find new ways of housing bulls? Box stalls may be classified as unnecessary confinement, and thus outlawed because they create stress. Calf hutches will be deemed excessively cruel, and dry lots will be a thing of the past.

Today, these questions may appear farfetched and preposterous, but remember, less than one generation ago none of us worried about cholesterol, implants, or nitrates. How long ago was it when you didn't have to worry about manure run-off, or losing your farm because urban neighbors didn't think its aroma benefited their cook-out when the wind blew in their direction? We must address this challenge now! Remember, a calf in a hutch when the temperature dips below -10 degrees paints a bleak picture for a senator sitting in a comfortable congressional seat.

Dr. Ostrich, in the newsletter asks, "Are any of us ready to subject American agriculture and American medical research to rules that would cause such a tremendous economical upheaval in those industries as to have irrevocable repercussions, i.e., are any of us ready to become vegetarians?"

Ironically, this movement is taking place at a time when animal productive technology has finally allowed a more plentiful, affordable product for the marketplace.

The argument continues . . . are supporters of this questionable act doing themselves more harm than good in their attempt to give animals their own rights?

Randy W Mohr

The American Guernsey Cattle Club
Continued

Robert A. McLaughlin, 2814 Birchwood Dr., Winston-Salem, N.C. 27103. Territory: Fla., Ga., N.C., S.C., and Eastern Tenn. Tel. 919–765-5084.

Leslie Peckham, 825 Robert St., Fort Atkinson, Wis. 53538. Territory: Ark., Iowa, Kans., Minn., Mo., Nebr., N. Dak., Okla., S. Dak., and Wis. Tel. 414–563-3032.

Peter E. Wilson, 6550 Hathaway Road, Tillamook, Ore. 97141. Territory: Idaho, Mont., Ore., Wash., Wyo. Tel. 503–842-5095

Edward J. Wright, 10540 Gratiot Rd., Saginaw, Mich. 48603. Territory: Md., Mich., Ohio, Va., and W. Va. Tel. 517–781-2967

Ohio G.B.A. details, Leroy Lindley, 1505 Hamilton-Richmond Rd., Hamilton, Ohio 45013. Tel. 513–894-7813

Lee Yost, 2497 Lincoln Hwy. E., Lancaster, Pa., 17602. Territory: Del. and Pa. Tel. 717–299-8955 or 299-8956

Golden Guernsey, Inc.

70 Main St., Peterborough, N.H. 03458
Tel. 603–924-3344

OFFICERS
PRESIDENT
Russell J. Wirt, Maple Leaf Farm, Lewiston, Minn. 55952. Tel. 507–523-3723. '82.
Max L. Dawdy, Executive Sec.-Treas.
Ervin F. Diamond, Comptroller
MILK COMMITTEE
CHAIRMAN
James Erickson, 2229 Hubbell Ave., Des Moines, Ia. 50317. Tel. 515–325-2330. '81.
Alvin C. Basse, Guernsey Grove Farm, S70 W16050 W. Janesville Rd., Muskego, Wis. 53150. Tel. 414–422-0315. '83.
Edward W. Custer, Drawer AX, Mississippi State, Miss. 39762. Tel. 601–325-2330. '83.
Norman P. McClelland, Shamrock Farms Company, 2228 North Black Canyon Highway, Phoenix, Ariz. 85009. Tel. 602–272-6721. '81.
Carroll L. Ward, Jr., Lay Laine Farm, P.O. Box 146, Astatula, Fla. 32705. Tel. 904–343-3328. '82.
Frank L. Wiley, Franlee Farms, Victor, N.Y. 14564. Tel. 716–924-2655. '81.
Nelson E. Witmer, East Malta Farms, R.D. 1, Dalmatia, Pa. 17017. Tel. 717–758-2551. '82.
(Year indicates Committee term expiration.)

REGIONAL MANAGERS
CALIFORNIA
Peter D. Giacomini, 2005 Girard Ave., Modesto, Calif. 95350. Tel. 209–578-4919
ILLINOIS, INDIANA AND KENTUCKY
Robert E. Jones, Field Representative, R.R. 1, Box 140, Rossville, Ind. 46065. Tel. 317–379-3802
MICHIGAN AND OHIO
Edward J. Wright, 10540 Gratiot Rd., Saginaw, Mich. 48603. Tel. 517–781-2967
NEW ENGLAND & NEW YORK TERRITORY
William C. Cochran, Box 55, Peterborough, N.H. 03458. Tel. 603–924-3346 or 617–759-5627
PACIFIC NORTHWEST TERRITORY
Peter E. Wilson, 6550 Hathaway Road, Tillamook, Ore. 97141. Tel: 503–842-5095
SOUTHEASTERN TERRITORY
R.A. McLaughlin, 2814 Birchwood Drive, Winston-Salem, N.C. 27103. Tel. 919–765-5084

STATE REPRESENTATIVES
PENNSYLVANIA AND DELAWARE
Lee Yost, Business Manager, 2497 Lincoln Hwy. E., Lancaster, Pa. 17602. Tel. 717–299-8955 or 299-8956
WISCONSIN
Arnold J. Knight, Sec., Wis. G.B.A., Route 2, Markesan, Wis. 53946. Tel. 414–394-3027

A Second Editorial

"INVENTORY TIME" is a customary procedure, upon the closing of one year and the beginning of another. And that period in time has reached us once more.

Three routine reports at this time of year will soon be available and they are in effect "breed inventory" reports. These reports are the current breed production average as one year closes and a new one begins; the sire use update for the preceding year; and the winter USDA Sire Summary.

Perhaps in the past these have not been considered in the strict sense of "taking inventory" — but this doesn't mean they shouldn't have been. Over time any way you want to divide the responsibility, these three areas set the pace for activity or progress.

Therefore this is an appropriate time of year to consider the following as routine areas at inventory time which have a major impact on the three reports mentioned above:

A Herd Genetic Inventory

If one chooses, he can of course, debate the relative contributions of environment and genetic base to production progress — depending upon self-serving objectives.

However, those who have maximum breed production progress over a period of time as an objective — usually don't debate the issue — they recognize the best of both are necessary and get with it. They also recognize and accept these three considerations: (1) it costs no more to raise a herd replacement with a sound genetic background than a poor one so why risk the benefits? (2) environment — if that's the handicap — can be changed in comparatively short time and frequently; and (3) establishing a herd's genetic base is a commitment to time.

A herd genetic inventory is sound preparation for the next issue of sire evaluations. A simple inventory can be made by listing and summarizing the P.D. milk and/or P.D.$ for the following:

(a) the sires of all milking females in the herd

(b) the sires of the replacement heifers

(c) the service sires of the above two groups

This can be expanded to using PD Type (PDT) or the Production—Type Index (PTI). In any case it may be an enlightening look at the future, because in these three areas, the herd direction up to a point has been charted.

Inventory and Cull The Semen Tank

Culling the semen tank may not have been considered in the past, but more and more breeders are beginning to consider it as an important step — to their future herd objectives. It is encouraging that some A.I. organizations are supporting this practice with rebates for replacement semen. And why not when you think about it? If the bargain semen purchased two years ago hasn't been used yet — there must be a reason. Wouldn't it be cheaper to cull a unit of semen now rather than a replacement three or four years later? The odds are that's why it hasn't been used. If the semen isn't there, the temptation to use the borderline sire doesn't become a factor.

The suggestion of a herd genetic inventory was indicated above. Why not expand this thought to:

(a) **"What's the genetic inventory of my semen tank?"**

(b) **"Is my semen tank inventory an asset or a liability to my herd?"**

As has been pointed out previously, the service sires used in 1980 will be the sires of two-year-olds calving in 1983. Saying it another way the semen tank inventory of 1981 will reflect the herd replacement genetic inventory being harvested in 1984.

Max Dawdy

CALENDAR OF COMING EVENTS

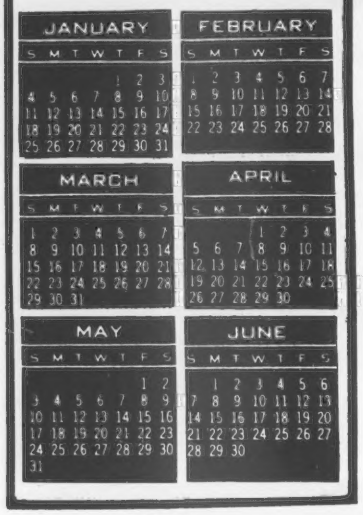

Sales

JANUARY

Jan. 29. 319th Special Guernsey Sale, at the Association Sales Pavilion, Lancaster, Pa. Sale managed by the Pa. GBA, 2497 Lincoln Hwy. E., Lancaster, PA 17602, and The Merryman Company, Sparks, MD 21152.

FEBRUARY

Feb. 7. Cortland Guernsey Sale, at Cortland Sales Pavilion, managed by Cortland Guernseys Sales, Cortland, New York.

Feb. 13. Wisconsin GBA Heifer Sale, Eau Claire County Shop, Altoona, Wisconsin.

MARCH

Mar. 21. Pennsylvania GBA 50th Anniversary Sale and Blue Halter Heifer Sale, at the Association Sales Pavilion, Lancaster, Pa. Sale managed by the Pa. GBA, 2497 Lincoln Hwy. E., Lancaster, PA 17602, and The Merryman Company, Sparks, MD 21152.

Mar. 28. 18th Annual Kentucky National Guernsey Show and Sale, Kentucky Fair and Exposition Center, Louisville. Sale managed by The American Guernsey Cattle Club, Robert E. Jones, Sale Coordinator, R.R. 1, Box 140, Rossville, IN 46065.

APRIL

Apr. 11. First Boulder View Guernsey Sale, at the farm, Baraboo, Wis., Lester Lurvey & Sons, owners. Sale managed by Wisconsin GBA, Arnold Knight, Secretary, R. 2, Markesan, WI 33946, and The Merryman Company, Sparks, MD 21152

Apr. 11. New York State Spring Classic Sale, at Cortland Sales Pavilion, managed by Cortland Guernsey Sales, Cortland, New York.

Apr. 26. 11th Annual National Heifer Sale, at the Cow Palace, San Francisco, California. Sale managed by The American Guernsey Cattle Club, Henry Giacomini, Ferndale, Calif., Sale Coordinator.

Apr. 26. National Convention Sale, at the Cow Palace, San Francisco, California. Sale sponsored by the California Guernsey Cattle Club, Dennis Nelson, Hilmar, Calif., Sale Chairman.

Meetings

JANUARY

Jan. 12-15. 18th International Stockmen's School, San Antonio, Texas. Enroll before December 15, 1980. Contact Dr. M. E. Ensminger, Director, 648 West Sierra Ave., P.O. Box 429, Clovis, Calif. 93612.

Jan. 31. Iowa GBA Annual Meeting, Holiday Inn, Newton, Iowa.

Iowa District Meetings

(Tentative Dates)

Jan. 22. District 3
Jan. 23. District 2
Jan. 24. District 1
Jan. 26. District 6
Jan. 27. District 5
Jan. 28. District 7

FEBRUARY

Feb. 14. Wisconsin GBA Annual Meeting and Junior GBA Meeting, Holiday Inn, Eau Claire, Wisconsin.

Feb. 21. Missouri GBA Annual Meeting.

Missouri District Meetings

(Tentative Dates)

Feb. 13. District 1 (Night)
Feb. 14. Districts 3 & 4
Feb. 16. Districts 8, 9 & 10
Feb. 17. District 7
Feb. 18. District 5
Feb. 19. District 6

MARCH

Mar. 20-21. Pennsylvania GBA 50th Anniversary Annual Meeting, Brunswick Motor Inn, Lancaster, Pa.; Meeting—Mar. 20; Sale—Mar. 21.

Kansas District Meetings

Mar. 6. Eastern
Mar. 7. Western

APRIL

Apr. 24-27. 104th Annual Meeting of The American Guernsey Cattle Club, Golden Gateway Holiday Inn, 1500 Van Ness Avenue, San Francisco, CA 94109.

Fairs and Shows

JANUARY

Jan. 11-16, 1981. Pennsylvania Farm Show, Harrisburg, Pa. Guernseys will be judged Jan. 13 (open & jr.) by David P. Dickson.

Jan. 27-29. Vermont Farm Show, Barre Auditorium, Barre, Vermont.

Jan. 28-Feb. 8. Southwestern Exposition & Fat Stock Show, Fort Worth, Texas. Guernseys will be judged Feb. 5 (jr.) and Feb. 6 (open).

FEBRUARY

Feb. 4-15. Florida State Fair, Tampa, Fla. Guernseys will be judged Feb. 10 (jr.) and Feb. 13 (open) by James M. Lewis.

Feb. 13-22. San Antonio Livestock Exposition, San Antonio, Texas. Guernseys will be judged Feb. 20 (jr.) and Feb. 22 (open).

Feb. 25-Mar. 8. Houston Livestock Show & Rodeo, Houston, Texas. Guernseys will be judged Feb. 27 (open) by J.W. Davis and Mar. 8 (jr.) by J.B. Kunkel.

Corrections . . .

IN THE Massachusetts Guernsey Show report appearing on page 33 in the October Journal, Fabians Lofty of Hardwick should be switched to first junior calf, and Fabians Sherry of Hardwick, third in the Junior Show. In the open class, "Lofty" should be listed as second, and Chedco Fayvors Contessa, third.

In the New York State Fair report on page 75 in November, the reserve junior champion and second senior yearling was Cresthill Deacon Eva, exhibited by Virginia Seager, Prattsburg, N. Y., and not as originally reported to us.

In the December 1980 Select Sires advertisement, the PD Rpt. of 60% on TOP ROE should have appeared under his picture with his USDA proof.

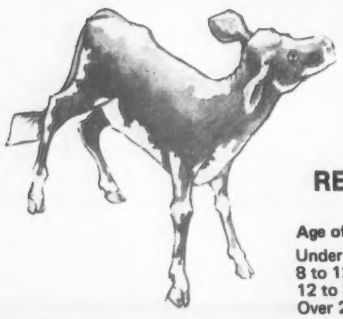

Register Your June Calves Now

Before They Reach 8 Months Of Age

Early Registration Saves $ $ $

REGISTRATION FEES EFFECTIVE JANUARY 15, 1981

Age of Animal	Females AGCC Members	Females Non-Members	Males AGCC Members	Males Non-Members
Under 8 months	$10.00	$11.00	$20.00	$22.00
8 to 12 months	12.00	13.00	24.00	26.00
12 to 24 months	21.00	22.00	42.00	44.00
Over 24 months	29.00	30.00	58.00	60.00

DAIRY PERSONNEL
Whether you are an employer or an employee, let the leader in dairy personnel assist you.
Nationwide. Since 1968.
Get your FREE LISTING of what's available for employers and employees.
AGRIcareers, Inc.
515–394-3145
New Hampton, IA 50659

AGRI-GRAPHICS, Ltd.
"The Picture People"

DANNY WEAVER
Cary, IL 60013
312—639-5723

MAGGIE MURPHY
Tully, NY
315—696-8763

BRUCE PICKERING
Toronto, Ontario
416—751-5849

CINDY TARANTO
Collegeville, PA
215—489-7676

MARY LIPPERT
Waunakee, WI
608—849-5069

BRUCE KUEHL
Cary, IL
312—639-5723

Ken Vial Photography
Accent on America's Agriculture
P.O. Box 9638
Fresno, CA 93793
Ph: 209/435-5894

DEADLINES

	Date
1981 Western States Directory for 104th Annual Meeting in March issue — Arizona, California, Colorado, Idaho, Montana, Nevada, New Mexico, Oregon, Texas, Utah, Washington and Wyoming. Closing date for ad reservations and arrival of copy.	To Guernsey Breeders' Journal by January 20, 1981.
Liebers Trophy Nominations — Entry blanks available from Performance Dept., AGCC.	Must be returned to Performance Dept., AGCC on or before March 1.
Gold Star Breeder & Herd Applications — Entry blanks available from Performance Dept., AGCC.	Must be returned to Performance Dept., AGCC on or before April 1.
	Contest Applications Due
Outstanding Young Guernsey Farmer Award	Must be in the hands of the field representative for the applicant's area on or before February 1, 1981.
Outstanding Guernsey Youth Award	Must be in the hands of the field representative for the applicant's area on or before February 1, 1981.
13th Annual National Guernsey Queen Contest	Must be received on or before February 1, 1981 at AGCC office.
14th Annual National Junior Guernsey Production	Must be received on or before March 1, 1981 at AGCC office.

Applications available from your field representative or by writing or calling Promotion Department, AGCC, 70 Main St., Peterborough, NH 03458

TYPE TRAITS APPRAISAL SCHEDULES FOR 1981 and 1982

In order to prepare pre-printed worksheets, applications listing animals to be appraised must be submitted to The American Guernsey Cattle Club 30 days before an area schedule begins to guarantee a place in the schedule. Applications may be obtained from your field representative or by writing The American Guernsey Cattle Club. TPE herds must also send in a listing of cows.

Area	1981	1982
Maryland, Virginia, Eastern Tennessee, Eastern West Virginia		Summer
Illinois, Indiana	Feb. 2–18	Summer
*EASTERN PENNSYLVANIA, DELAWARE, NEW JERSEY	Mar. 1–10	Fall
Ohio, West Virginia	Apr. 6–17	Fall
Kansas, Nebraska, Missouri, Arkansas, Oklahoma	May 4–23	Fall
Arizona, California	June 1–15	Winter
Michigan	July 6–14	Winter
Iowa, Minnesota, North Dakota, South Dakota	July 27–Aug. 18	None
Eastern Oregon, Eastern Washington, Idaho, Montana, Wyoming	Sept. 8–19	None
Colorado, Utah, Nevada, New Mexico	Sept. 20–26	None
Western Pennsylvania	Oct. 5–12	None
Eastern New York, New England	Nov. 9–20	None
Kentucky, Tennessee	Dec. 2–10	None
Western Oregon, Western Washington	None	Winter
Florida, Georgia, South Carolina, North Carolina	None	Spring
Wisconsin	None	Spring
Western New York	None	Spring
Texas, Louisiana, Mississippi, Alabama	None	Summer

***Application for this schedule must be received in The American Guernsey Cattle Club, Peterborough, N. H. not later than February 1, 1981.**

TAKE ADVANTAGE OF ONE OF THE FASTEST GROWING, MOST EXCITING GUERNSEY PROGRAMS EVER OFFERED

(TURN TO PAGE 65)

(Clip and Return)

GUERNSEY PERMANENT PROMOTION FUND PARTICIPATION AUTHORIZATION

Yes, I want to participate in one of the Permanent Guernsey Promotion Fund options as follows:

☐ **Milk Check-off** on _____ pounds @ 2¢/cwt = $_____

☐ Check enclosed ☐ Please send me a check of authorization form for my milk plant

☐ **My Annual Herd Investment** for _____ milking cows @ $2/head = $_____

☐ **Promotion Fund Heifer.** I would like to participate with my consignment in the_____

_____sale. Name or lot number_____

☐ I would like to contribute 1% of the gross selling price of my consignment in the_____

_____sale. Name or lot number_____

Signed_____ Date_____

Please mail to: **The Guernsey Permanent Promotion Fund**
P.O. Box 90
Peterborough, N. H. 03458

CALIFORNIA, HERE WE COME . . .

For the 1981 National Convention

San Francisco **April 24-27**

ATTENTION WESTERN BREEDERS:
PLAN NOW TO ADVERTISE IN THE LARGEST DIRECTORY OF THE YEAR!

THE WESTERN DIRECTORY

of the March 1981 Journal

FEATURING THE STATES OF ARIZONA, COLORADO, IDAHO, MONTANA, NEVADA, NEW MEXICO, OREGON, TEXAS, UTAH, WASHINGTON, WYOMING, and
THE HOST STATE, CALIFORNIA!

DEADLINE — JANUARY 20, 1981

NOTE! MARCH 1981 ANNUAL MEETING WESTERN DIRECTORY ADS AT 1980 RATES

YES! I want to talk about my Guernsey herd in the WESTERN DIRECTORY

✓ Check space desired on proper line below . . .

Noncontract Rate		Rates for breeders on contract 4x	6x	12x	Color Rate
1 page	$204_____	1 page $148_____	$127_____	$112_____	$40 per page
½ page	116_____	½ page 89_____	75_____	67_____	
¼ page	68_____	¼ page 54_____	46_____	40_____	
⅛ page	40_____	⅛ page 35_____	30_____	25_____	

If you would like to advertise in this special issue, just send in this coupon, or call us today (603) 924-3344. We will prepare your copy and mail it back for your approval when you respond by January 20, 1981.

GUERNSEY BREEDERS' JOURNAL
WESTERN DIRECTORY

70 Main Street
Peterborough, NH 03458
Phone: 603/924-3344

Name _____

Farm Name _____

Address _____

_____

Phone _____ **Zip** _____

☐ **Material to be mailed or phoned in.**
☐ **Please prepare copy.**

Reminder
Closing Date
January 20

CALIFORNIA GUERNSEYS

NESLEKCIM FARMS

APRIL 24-27 1981
SAN FRANCISCO CA

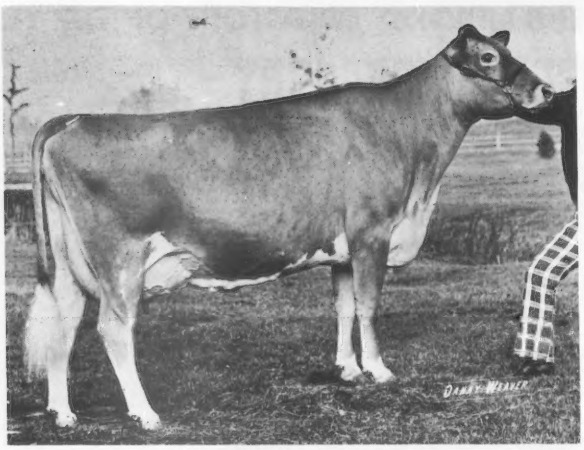

Neslekcim Fortunes Fancy (E-4x)

1973 Gold ★Star Dam
11/79 CI: +993M +38F +119$ 45%Rpt

2-07	13130	581	305–2x DHIR
3-07	17510	751	305–2x DHIR
4-08	*22290	*1068	365–2x DHIR

*Nat'l Class Leader, 5thM, 10thF

6-02	19380	871	305–2x DHIR
8-00	16000	628	305–2x DHIR

A-A 3-yr-old, '71 & A-A 4-yr-old, '72

CAN YOU SPOT

For years we have been breeding and selling the kind of Guernseys our breed needs; but, they always seemed to make their class leading records in other herds. That's okay when you're proving a bull like **Neslekcim Fortunes KENO** with 6/80 USDA PD +1080M, +31F, +115$, 78%Rpt; PDT +.34, 66%; PTI +197, 75%. It makes you wonder about your own management program when you've only produced one national class leading record–**Neslekcim Copys Questa** with 2-06, *18560, 716, 305–2x DHIR, *9thM.

November 1980 Rolling Herd Average = 13850M & 694F

2395 Pepper Rd., P.O. Box 379
Petaluma, California 94952
(707) 763-4155/795-5083

NF

MAX MICKELSEN
& ERNIE NUNES
Don Davis, Herdsman

For Real California Value in Dairying Contact These Advertisers or
California Guernsey Cattle Club
1177 West Hedges Ave., Fresno, CA 93728
Tel. 209–441-1208

NESLEKCIM FARMS

APRIL 24-27 1981
SAN FRANCISCO CA

Poly Premier Spring (85)

1980 *Elite* Cow
5/80 CI: +1033M +57F +148$ 40%Rpt

2-02	13740	702	305–2x DHIR
3-01	16790	869	304–2x DHIR
4-01	21360	*1195	305–2x DHIR

*Nat'l Class Leader, 2ndF

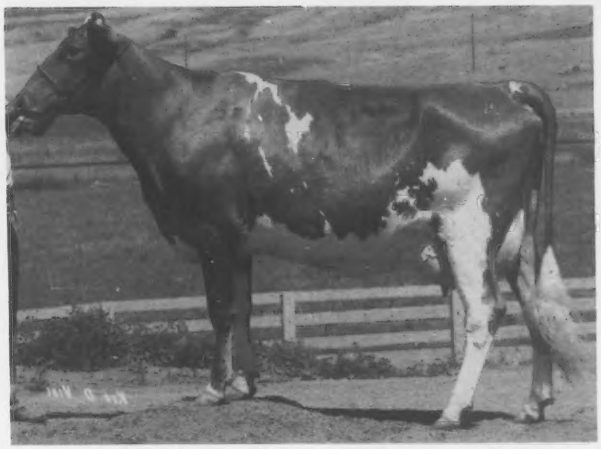

THE DIFFERENCE?

We've turned the corner! We bought **"Spring"** when she was between her second and third lactations from one of California's finest herds. Before you say "Pampered on California alfalfa," **"Spring"** lived with 230 commercial cows divided into 4 production strings receiving no more than 7 pounds alfalfa hay or 8 pounds of grain fed in the milk barn. Her main diet was a least-cost, computerized complete ration. We're just learning to feed the Guernsey cow to her genetic potential.

6-Month Rolling Herd Average = 14560M & 745F

2395 Pepper Rd., P.O. Box 379
Petaluma, California 94952
(707) 763-4155/795-5083

NF

MAX MICKELSEN
& ERNIE NUNES
Don Davis, Herdsman

CALIFORNIA GUERNSEYS

For Real California Value in Dairying Contact These Advertisers or
California Guernsey Cattle Club
1177 West Hedges Ave., Fresno, CA 93728
Tel. 209-441-1208

CALIFORNIA GUERNSEYS

Over the 100,000 Milk Mark

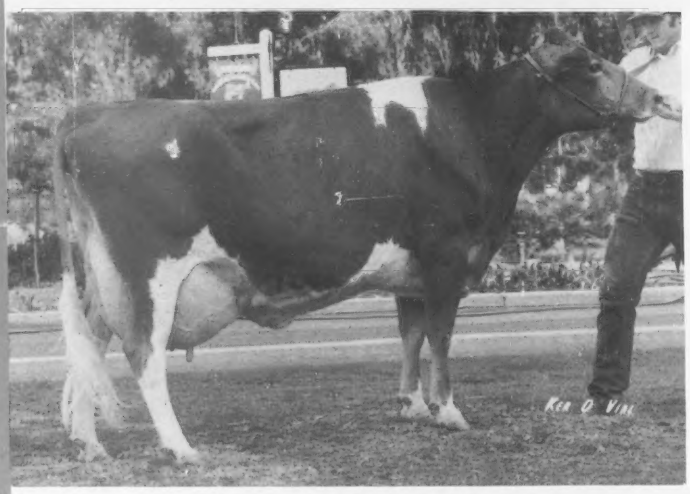

"Cookie"

1980 *Elite*
5/80 COW INDEX: + 864M
+27F +95$ 45%rpt
5-01 19990 727
305–2x DHIR
7-03 25650 980
365–2x DHIR

Total Production to date =
104,771M
4270F
in 1809 days

Nells Glow Dari Cookie

Nells Glow Olivers Imperial

7 lact total = 119,085M 5543F in 2541 days
8-03 16250 756 305–2x DHIR
9-05 17800 770 305–2x DHIR

Adohr Warrior Precisemore

10 lact total = 139,169M 7028F
in 3122 days
9-10 15370 790 305–2x DHIR
11-03 13520 663 305–2x DHIR

Adohr Lafayette H Precise

7 lact total = 101,103M 4793F
in 2410 days
8-01 14730 695 305–2x DHIR
9-02 12300 565 305–2x DHIR

9/80 DHIR Herd Lactation Average
15864M 711F on 63 Records

Nells Glow Guernseys

Dennis and Jeanie Nelson
Phone (209) 632-6237

19468 Williams Avenue
Hilmar, California 95324

For Real California Value in Dairying Contact These Advertisers or
California Guernsey Cattle Club
1177 West Hedges Ave., Fresno, CA 93728
Tel. 209-441-1208

Celia

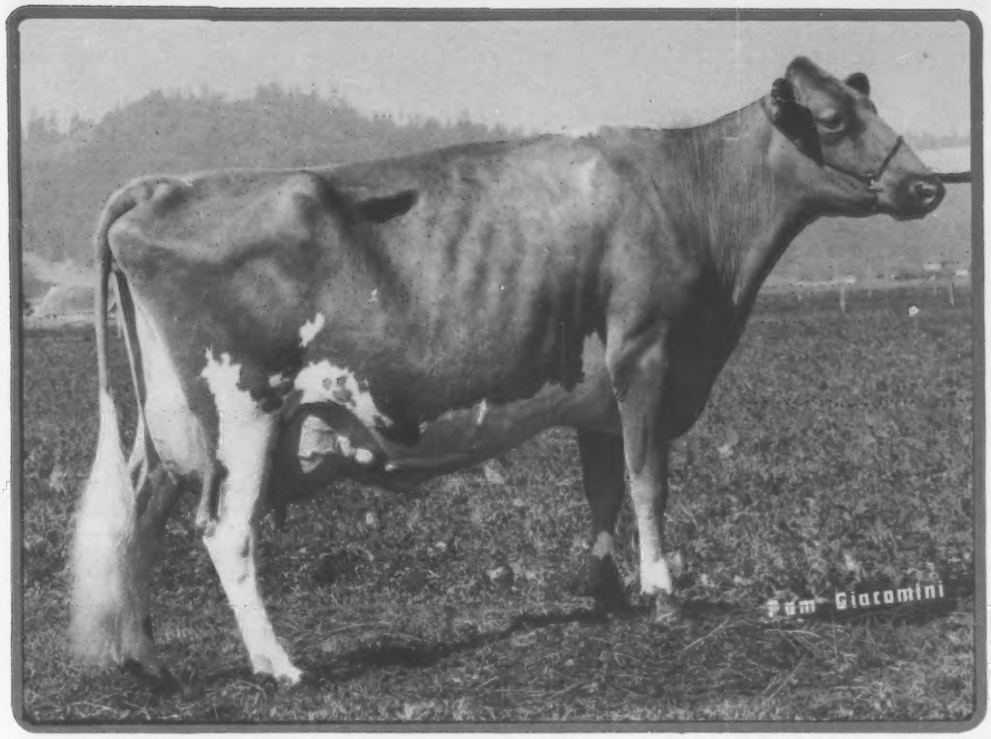

Clover Jack Dari Celia (E-90)

6-02 16420 747 305–2x DHIR, Projected Actual
1st Aged Cow, National Guernsey Show, Puyallup
Her son by BANNER is being used by us and Ray Orisio. Inquiries Invited.
Her son by HORNET is owned by Ann and Jack Snell, Chowchilla, California.
"Celia" due in May to CHOICE.

APRIL 24-27 1981
SAN FRANCISCO CA

CLOVER JACK GUERNSEYS

"In the Heart of the Redwood Empire"

Don & Elsie: 707–786-4563 Henry & Pam: 707–786-4072

Donald Giacomini Family

RFD Box 56
Ferndale, California 95536
Phone: (707) 786-4563

CALIFORNIA GUERNSEYS

For Real California Value in Dairying Contact These Advertisers or
California Guernsey Cattle Club
1177 West Hedges Ave., Fresno, CA 93728
Tel. 209-441-1208

HOOSIER GUERNSEYS

INDIANA

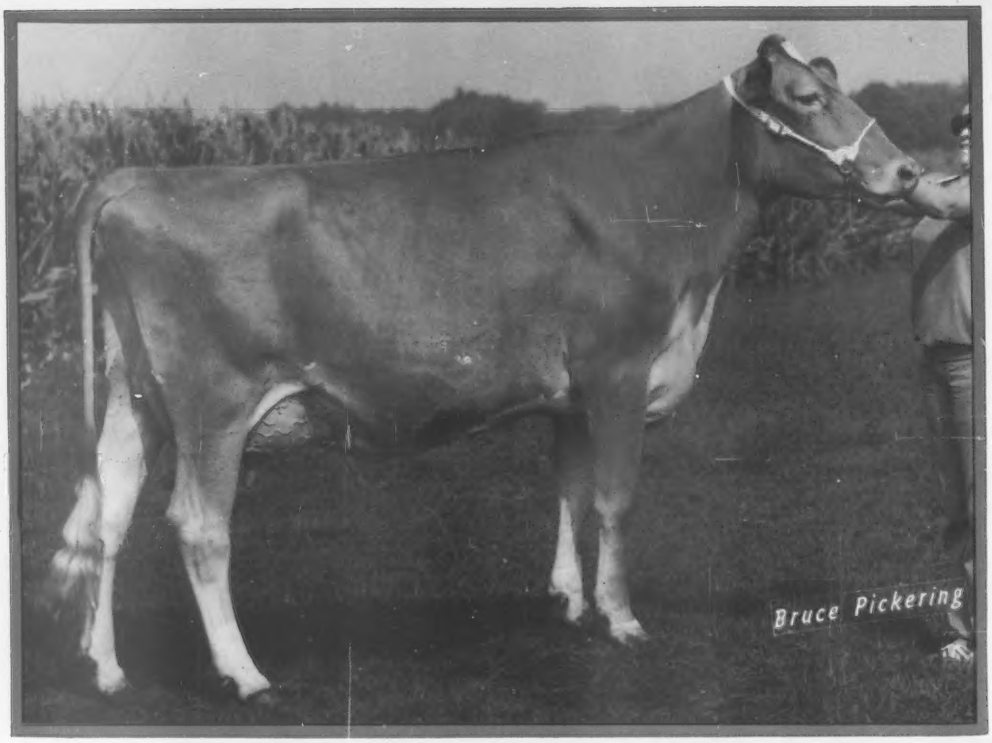

Jualmi Top Jollys Candy

Fresh 3-20-80; Due 3-30-81 to Olympic View B MAVERICK
2-04 12659 532 248–2x DHIR, in progress Proj. 305–2xME: 16447M & 697F

Dam: Jualmi Dynastys Coral
Proj. 305–2xME: 3-11 12653 595
All-Canadian Hfr Calf, 1976
Res A-A Sr Yrlg in Milk, 1977

Candy's Udder

Candy's 1980 Show Record as a 2-Year-Old:

Sr & Gr Champ & 1st Best Udder,
Indiana State & Midwest Classic
1st & 1st Best Udder, NGS Madison
1st & Sr & Gr Champ & Champ Udder,
NGS Louisville

Winner of the Meadow Lodge Trophy for Grand Champion Udder, NGS Louisville.

JUALMI FARM

Julius Mithoefer & Family
R.R. 1, Box 75
New Palestine, Indiana 46163
Tel. 317 894-7212

Farm located 2 miles north of Silver Lake
on State Hwy 15

Visitors Always Welcome
Dean Mithoefer
Herdsman

GOLDEN GUERNSEY

Dan Mithoefer & Family
R.R. 1, Box 154
Claypool, Indiana 46510
Tel. 219 566-2594

Top Bred Heifer at 1980 Nat'l Fall Sale, Louisville

Nedrow Farms Fayvors Norma

Sold for $4100 to Mark Newbill, Wirtz, Virginia

Her Sire: Housleys Dari FAYVOR
Her Dam: Nedrow Farms Choices Narcissus
5/80 CI: +606M +23F +72$ 39%Rpt
1-10 11210 515 305–2x DHIR

"Norma" was due 12-10-80 to TOP HORNET

Our Very Special Thanks to the Newbills

Stewart Hybrids

Lizdan Hill Guernseys

Dana Stewart
Princeville, IL 61559
Ph: 309–385-4832
Larry Lamhese, Herdsman

WHY ADVERTISE?

Give breeders the Guernsey word

Project your best through Advertising

We Belong to "3" Young Sire Programs:

Lake Central Guernsey Sires
Select Sires (PGA)
Indiana Young Sire Program

We have many daughters of young sires from these Programs.

Do You Belong to Any Young Sire Program?

If not–join in on the fun!

They're the Future of Our Breed!

DAN-BA-LEE FARM

Located 2½ miles north of Cadiz on Road 500 W or 40 miles NE of Indianapolis.

Mr. & Mrs. Daniel W. Baker & Family
R. 2, Middletown, Ind. 47356
Tel. 317–722-4203

Robert A. Baker
Tel. 317–722-4230
Visitors always welcome

PRODUCTION
with +100,000M Cows

Myown Wistars Eisa
1974 Gold ★ Star Dam & 1980 *Elite*
5/80 CI: +1321M +53F +162$ 45%Rpt
6 lact total=131,450M 5979F in 2288 da.
7-09 16650 719 305–2x DHIR
Sire: Lyrene Myras WISTAR

Myown Dictators Mills Cherry
1979 Gold ★ Star Dam & 1980 *Elite*
5/80 CI: +835M +23F +87$ 35%Rpt
6 lact total=112,620M 4680F in 2570 da.
8-01 18280 789 305–2x DHIR
Sire: Roes Mor DARI DICTATOR

Myown D T Pansy
7 lact total=111,330M 5745F in 2882 da.
9-10 12150 563 305–2x DHIR
Sire: Realane Dotla TRISUPER

Myown Macks Cinnamon
6 lact total=102,350M 4680F in 2570 da.
9-01 11320 531 305–2x DHIR
Sire: Myown MACK

and Young Ones like
Unicorn Top Helena

"Helena"

2-10 13690 550 192–2x DHIR, in prog.
Prog. 305–2xME: 18400M & 702F
Milked 66 lbs on last test day
Sire: Clovelly TOP HORNET

Her Udder

[redacted]

Wishing you a healthy, prosperous New Year!

MYOWN GUERNSEYS
Chenoa, Illinois 61726

Myron Erdman, Owner
Tel. Fairbury 692-3090
Area Code 815
Norman Beitz, Herdsman

Farm is located 3 miles west, 4½ miles south and ½ mile west of Fairbury.

HERD REGISTER FEES EFFECTIVE JANUARY 15, 1981

The Board of Directors has taken the position that regular inflationary adjustments of fees are essential in the current era of operational costs.

Accordingly, fees for registrations and transfers have been adjusted to become effective January 15, 1981 as follows:

	Registrations–Female		Transfers
	Members	Non-Members	
Under 8 months	$10	$11	$10.00 within 90 days of sale
8 to 12 months	$12	$13	$11.50 after 90 days of sale
12 to 24 months	$21	$22	$ 4.00 In-family herd transfers
Over 24 months	$29	$30	

BULLS–Fees are double those for females in each age group

The present fee schedule shown below will apply to applications mailed to the Club and postmarked before January 15, 1981:

	Registrations–Female		Transfers
	Members	Non-Members	
Under 8 months	$ 8	$ 9	$8.00 within 90 days
8 to 12 months	$10	$11	$9.50 over 90 days
12 to 24 months	$19	$20	$4.00 In-family herd transfers
Over 24 months	$27	$28	

BULLS–Fees are double those for females in each age group

This is a good time of year to catch up on your back registrations.

Also, some herds will find it a convenient time to take care of within-family transfers. If the children have "outgrown" their junior activities and still have animals recorded in their names, it may be more convenient to have the herd recorded in one title of ownership.

The within-family transfer rate remains at $4.00 per animal when title of all living animals in a recorded ownership is transferred at one time. Our easy to use herd transfer form is available and eliminates the need for individual transfer applications.

Contact your American Guernsey Cattle Club Field Representative for assistance and application forms or write to:

The American Guernsey Cattle Club
70 Main Street
Peterborough, New Hampshire 03458
Tel: 603–924-3344

The following fee changes were also adopted by the Board to become effective in 1981:

Testing Fees	**DHIR**	**TPE**
Herd fee	$10	$10 (no change)
Cow fee	$ 5	$ 7.50
Type Traits Appraisal	**Group Rate**	**Non-Group**
Per Cow	$ 6	$ 6.50

Class Leaders

POLY PREMIER SPRING (85)
4-01—21360—1195—305—2x—DHIR
2nd Fat Production
CI: +1033M, +57F, +148$, 40%, 5/80 USDA

Sire: Western Glow Wistar Premier
S: Lyrene Myras Wistar
D: J L Princess
Dam: Poly Dari Song
S: Western Glow Darimost
D: Poly Index Sophie
Breeder: California Polytechnic State University, San Luis Obispo, Calif.
Owner: Neslekcim Farms, Petaluma, Calif.
Born: Sept. 17, 1975. Calved: Oct. 31, 1979
Supervised by: California DHIA, Davis, Calif.

PLEASANT HILL CHOICE CARAMEL (82)
2-03—18790—909—305—2x—DHIR
10th Milk Production
4th Fat Production
CI: +1286M, +54F, +161$, 35%, 5/80 USDA

Sire: Kellogg Minnies Choice
S: Applebrook Fames Corporal
D: Dendels Orchards Minnie Chief
Dam: Pleasant Hill Champ Candy
S: Housleys J Champion
D: Homefields Cavaliers Bess
Breeder: Gerald C. Pickard, Bangor, Me.
Owner: Robert H. Gardiner, Gardiner, Me.
Born: July 1, 1977. Calved: Oct. 18, 1979
Supervised by: University of Maine, Orono, Me.

MEADOWCHARM BIERY DAHL (80)
2-01—19130—902—305—2x—DHIR
7th Milk Production
5th Fat Production
CI: +582M, +24F, +72$, 30%, 5/80 USDA

Sire: Lindeans Babettes Biery
S: Western Glow Darimost
D: Hidden Springs Babette
Dam: Meadowcharm MRP Della
S: Lyrene May Rose Prince
D: Meadowcharm Dari Deserie
B. & O.: Michael C. Harvey, Vancouver, Wash.
Born: Sept. 19, 1977. Calved: Nov. 8, 1979.
Supervised by: Washington State University, Puyallup, Wash.

GREENLOCK HOLLIREXS HOLLY (76)
3-05—19920—965—305—2x—DHIR
8th Fat Production
CI: +731M, +36F, +99$, 35%, 5/80 USDA

Sire: Welcome Flashs Hollirex
S: Mulhocaway Butterfat Hollirex
D: Welcome Flash Watch
Dam: Greenlock Noras Hilda
S: Hildiemaid Flashs Fame B
D: Greenlock Aces Nora
Breeder: John Bouwman, Hamilton, Mich.
Owner: Jack Dendel, Allegan, Mich.
Born: May 13, 1976. Calved: Nov. 1, 1979
Supervised by: Michigan State University, East Lansing, Mich.

NORTHLYN CHOICE DREAM (86)
2-06—17200—985—365—2x—DHIR
9th Fat Production
CI: +762M, +40F, +107$, 36%, 5/80 USDA

Sire: Kellogg Minnies Choice
S: Applebrook Fames Corporal
D: Dendels Orchards Minnie Chief
Dam: Northlyn Fond Prince Dottie
S: Woodacres Fond Prince
D: Northlyn Dari Dee Denise
Breeder: James E. Assink, Lynden, Wash.
Owner: Jay Lester Lancaster, Ferndale, Wash.
Born: Jan. 16, 1977. Calved: Aug. 13, 1979
Supervised by: Washington State University, Puyallup, Wash.

ROZELYN KINGS DAISY MAY (78)
1-09—15340—711—305—2x—DHIR
10th Fat Production
CI: +348M, +8F, +34$, 25%, 5/80 USDA

Sire: Angstman Farm May Rose King
S: Lyrene Prince Don
D: Angstman Farm Maggie
Dam: Golden Bilolize Dorothy
S: Rozelyn Dari Boy Bing
D: Golden Bilolize Dellinda
B. & O.: Rozelyn Farm, Lynden, Wash.
Born: Jan. 8, 1978. Calved: Nov. 7, 1979.
Supervised by: Washington State University, Puyallup, Wash.

New Members

THE FOLLOWING Guernsey breeders have been accepted as members of The American Guernsey Cattle Club:

ILLINOIS: Brent W. Offenheiser, R.R. 1, Box 39, Elizabeth, recommended by Melvin L. & Charlice H. Offenheiser.

OHIO: John M. & Mary A. Rahm, Daisy Lane Farm, 9694 S.R. 185, Versailles, recommended by Joel L. Mergler.

NEW RESERVED PREFIXES

The herd prefixes listed below have recently been reserved for the exclusive use of the owner in naming his registered Guernseys.

PREFIX	RESERVED FOR
Creamy Meadows	Marvin & Carolyn Dieckman, Cole Camp, Missouri
Ernel	Ervin A. Schlichting, Bertha, Minnesota
Heart O Gold	John R. & Pamela J. Arnold, Waverly, Iowa
Kenwol	Kenneth Wolf, Windthorst, Texas
Mystic Moor	Mr. R. Detmer, Clinton, Michigan
Whispering Hope	Bob Hope & Family, Southington, Ohio
Winbrook	James Edward Goodwin, Fort Payne, Alabama

A herd prefix will be reserved upon request, providing the name has not been previously used by another breeder. The fee is $10.00 except no fee is required for the reservation of a prefix by a Junior member of The American Guernsey Cattle Club. Write the Herd Register Division for an application to reserve a prefix.

Unless you reserve a prefix, you have no assurance it will not be used by someone else.

APPLICATION FOR TRANSFER in the Herd Register of The American Guernsey Cattle Club

Herd Register No. _____ Name of Animal _____ _____

I HEREBY CERTIFY that on the _____ day of _____ 19 ____ I sold the above Guernsey
(The date of sale is the day the Purchaser and the Seller agree on terms of the sale)

A. G. C. C.
Owner No. _____ TO _____

of _____ ☐ Check if junior breeder
Street, R R or Box No. City or Town State Zip Code

I authorize the transfer of ownership of this animal on the books of The American Guernsey Cattle Club and certify that the sketch, or tattoo, on the animal's Certificate of Registration agrees with the animal sold by me.

Important . . . . Note when *your* cattle are sold to young breeders! Prospective Junior buyers constantly search for progressive Guernsey breeders who will help them develop a herd. Fieldmen want to keep in contact with new buyers and breeders and need your assistance in only checking the ☒.

future of the breed

Iowa Juniors gathered in the Guernsey booth at their State Fair, left to right: Leslie Maher, Colfax; Iowa Guernsey Queen Janice Sywassink, Letts; Randy Weiss, Atalissa; Kirk Maher, Colfax; Dawn Wing, Colfax, in front; Iowa GBA President Dan Walther, Plainfield, and Phil Crocker, Belmond.

Leslie Peckham Scholarships Presented

AT THE Corn Belt Classic pre-sale banquet on August 29, 1980, Donald Graver, Greeley, Iowa, announced two Peckham Scholarship winners for 1980. The award is presented to outstanding Guernsey boys or girls planning to attend or already attending Iowa State University in the animal husbandry field.

The winners are Iowa State students Stanley Gable, son of Mr. and Mrs. Robert Gable, Hartley, Iowa, and Scott Bentley, son of Mr. and Mrs. Allen Bentley, Ames, Iowa.

Royal Guernsey Smiles

NEBRASKA ROYALTY attending the 1980 District 1 Guernsey Show. Left to right: Platte Valley District Princess Teresa Konecky, daughter of Mr. and Mrs. Tom Konecky, Wahoo; newly crowned District 1 Princess Jane Hays, daughter of Mr. and Mrs. Richard Hays, Odell; and Nebraska Guernsey Queen Janice Drudik, daughter of Mr. and Mrs. Ed Drudik, Fairfield.

Juniors . . .
Plan to attend
104th Annual Meeting
San Francisco, Calif.

JUNIOR BREEDERS

LISTED BELOW are Junior AGCC members that look to you for leadership, promotion, guidance, and possible heifer projects. Check your state and encourage more youth to join and receive the benefits of being a Junior member of The American Guernsey Cattle Club.

PENNSYLVANIA

Andrien, Denise K., Troy
Ankney, Monna S., Oxford
Arb, Shane E., Dunbar
Armstrong, Heather, New Castle
Armstrong, Jill, New Castle
Beatty, June C., Indiana
Beatty, Robert C., Indiana
Benedict, Jeffrey D., Waynesboro
Brown, Kimberly M., Oxford
Buffington, Tracy, Millersburg
Cannon, Carolyn L., Sharon
Cannon, Donald E., Sharon
Coates, Clark R., Nottingham
Connolly, Louise V., Littlestown
Cowher, Earl, New Castle
Creveling, Thomas L., Bloomsburg
Creveling, Todd R., Bloomsburg
Creveling, Tony R., Bloomsburg
Davis, Myrtle M., Ebensburg
Dixon, David E., Sharpsville
Fava, Alisa Marie, Scenery Hill
Fava, Renee Anne, Scenery Hill
Frederick, Cindy, Easton
Gerhart, David J., New Providence
Guyer, Barbara Jean, Derry
Guyer, Carol Ann, Derry
Hall, Lauri, Julian
Hamilton, Lynette E., Ulysses
Harding, Gregory, Brookville
Harding, Jeffrey L., Brookville
Harding, Jennifer M., Brookville
Harding, Judith A., Brookville
Harer, Steven L., Montgomery
Harpster, David L., Boalsburg
Heilinger, Susan, Newmanstown
Jenkins, Elizabeth A., Toughkenamon
Kilgore, Douglas E., Airville
Kirk, H. Thomas, Peach Bottom
Kirk, Robert E., Peach Bottom
Lafferty, April, Lykens
Lamey, Wayne A., Loganton
Lane, Elsie M., Tunkhannock
Larson, Karl E., Smethport
Lash, David A., West Newton
Lash, Eileen L., West Newton
Lash, Norma R., West Newton
Lash, Sally K., West Newton
Layman, Patricia Ann, Waynesboro
Learn, John R., Commodore
Learn, Ronald J., Commodore
Lehman, Barry, York
Lehman, Brian, York
Lehman, Deborah, York
Marrs, Richard L., Jr., Corry
Martz, Christine A., Dalmatia
Martz, Jeffrey A., Dalmatia
Martz, Rebecca A., Dalmatia
Martz, Timothy A., Dalmatia
Messinger, Faye Ann, Littlestown
Messinger, Sandra K., Littlestown
Moore, Gretchen K., Reynoldsville
Mummey, Wayne D., Jr., Wysox
Murren, Ann Roberta, Hanover
Murren, Kathryn M., Hanover
Murren, Peggy C., Hanover

JUNIOR GUERNSEY BREEDERS

The American Guernsey Cattle Club

104th Annual Meeting Convention

April 23—27, 1981

Headquarters:

Golden Gateway
Holiday Inn
"Inn Keeping"
With San Francisco

San Francisco
California

TENTATIVE SCHEDULE OF EVENTS

April 23–24, Thursday & Friday
AGCC Board of Directors Meetings

April 24, Friday
All day: Hospitality Room open. Queen contestant activities. Optional San Francisco sightseeing.
6:00 p.m.: Welcome to San Francisco Social Hour followed by a dining adventure in San Francisco. Your California hosts will guide you to such places as Fisherman's Wharf, Nob Hill and Chinatown.

April 25, Saturday
You'll start your day with a special Young Sire breakfast, then board busses for a trip across the Golden Gate Bridge, through California Redwoods to a mid-morning visit at Neslekcim Farms. You will then have a real Western-style barbecue and tour at Sildon Farms. Before returning to San Francisco you will have your choice of sightseeing in historic Sonoma or "tasting" at Sebastiani Winery.
7:30 p.m.: Youth Banquet, spotlighting Guernsey Youth, with entertainment and the Queen Contest.

April 26, Sunday
SHOWCASE OF GUERNSEYS – a day when California agriculture comes to you. Throughout the day busses will shuttle you to and from the Cow Palace where you will see more than a dozen California Guernsey herds represented. There will be scores of commercial exhibits and demonstrations, including a live embryo transplant, computerized least-cost feeding, and heat detection. You'll preview the sale cattle and analyze many of the Western Guernsey Sires' young sire progeny.

Your day will conclude with dinner at the Cow Palace followed by the 11th Annual National Heifer Sale and the Convention Sale.

April 27, Monday
7:30 a.m.: 104th Annual Meeting of The American Guernsey Cattle Club where coffee, hot chocolate and Danish will be served.
10:45 a.m.: Annual Meeting Brunch
12:00 noon: Your choice:
(1) Check out and return home
(2) Stay for Bay Area sightseeing
(3) Elect optional California Valley tour which leaves at 2:00 p.m. to visit herds and agriculture, staying overnight in the Central Valley and returning Tuesday afternoon for your flight home.

"Leave your heart" in San Francisco — 1981

11th ANNUAL NATIONAL HEIFER SALE

Sunday, April 26, 1981
Cow Palace, San Francisco

Chairman: Henry Giacomini

Box 56
Ferndale, CA 95536
Phone 707–786-4072

Last year brought to a close the first decade in the series of National Heifer Sales. The contribution for the Guernsey Youth Fund from the ten sales totaled $63,978.31. The 1980 sale, for the third year in a row, resulted in record net earnings of $10,744. We anticipate another record in 1981.

All profits from the National Heifer Sale go directly into the Guernsey Youth Fund which supports:

- Outstanding Guernsey Youth and Young Farmer Programs
- National Junior Production Contest
- Junior Gold ★ Star Breeder Award
- National Junior Guernsey Shows (Jackets, ribbons, transportation allowances, premium matching)
- National Guernsey Queen– as well as ribbons at local fairs and and prizes for judging contests.

Plan now to support the 11th Annual Sale in San Francisco with one of your top heifers. Contact the sale committee member nearest to you for more information.

Announcing The 1981 National Heifer Sale Committee

Henry Giacomini – Chairman
Box 56, Ferndale, CA 95536
Dennis Nelson, 19468 Williams Ave., Hilmar, CA 95324
Max Mickelsen, 2395 Pepper Rd., P.O. Box 379, Petaluma, CA 94952
Donald Morelli, 6401 Taylor Rd., Denair, CA 95316
Ronnie Ray, 11304 Ave. 18, Chowchilla, CA 93610
Donald Silacci, 6235 Lakeville Hwy., Petaluma, CA 94952
Peter Giacomini, 2005 Girard Ave., Modesto, CA 95350
Richard Orisio, 2608 Ave. 199, Tulare, CA 93274
Joseph Damon, 1250B Field Rd., Bow, WA 98232
Michael Harvey, 8616 N.E., 63rd St., Vancouver, WA 98662
Myron Lancaster, R. 4, Box 320 Sequim, WA 98382
Raymond Orisio, 1497 French Prairie Rd., Woodburn, OR 97071
Dr. Carl Aschoff, 15555 S.E. 287th Ave., Boring, OR 97009
Peter E. Wilson, 6550 Hathaway Rd., Tillamook, OR 97141
Joseph S. Payne, R. 2, Box 302, Vale, OR 97918
Joe Pritzl, Fruitland, ID 86316
R. L. Lincoln, R. 1, Parma, ID 83660
Norman McClelland, 2228 N. Black Canyon Hwy., Phoenix, AZ 85009
George Wetterich, P.O. Box 355, Cedaredge, CO 81413
David Handley, Star Route 7, Box 22C, Veguita, NM 87062
Ben Crocker, R. 1, Belmond, IA 50421
Robert Griggs, Jr., R. 2, Box 184, Mustang, OK 73064
Kevin Nedrow, R. 2, Box 243, Clifton Springs, NY 14432
Ted Renner, 17286 Old Lincoln Way, Dalton, OH 44618
E. Cline Brubaker, R. 4, Box 186, Rocky Mount, VA 24151
Richard Merritt, Town Farm Rd., Farmington, CT 06032
Robert E. Jones, RR 1, Box 140, Rossville, IN 46065
Robert McLaughlin, 2814 Birchwood Dr., Winston-Salem, NC 27103
William Cochran, 12 Bryant Rd., Bourne, MA 02532
Edward Wright, 10540 Gratiot Rd., Saginaw, MI 48603
Leslie Peckham, 825 Robert St., Fort Atkinson, WI 53538
Ballard Bennett, 8612 Rancho Dr., Ooltewah, TN 37363

Meet your California Hosts

From Guernseys — To Teaching

LOCATED IN the heart of California, slightly southeast of San Francisco, site of the 1981 National Guernsey Convention, lies the home of Circle R Guernseys, owned by Ronnie and Toni Ray.

This Chowchilla area dairy is typical of most California farms you will see on the tour, in that it is big, in both production and numbers. Coming from a small family farm in the Midwest, it's hard to imagine that Ronnie, 35, could describe his milking string of more than 200 cows as a "small" herd.

Ronnie first became interested in Guernseys while living on his parents' grade Guernsey—Holstein dairy. He purchased his first registered Guernsey calf in 1960 at the age of 15. Before finishing high school, three years later, his herd totaled 30 Guernseys. He was named California FFA Star Dairy Proficiency Award winner, and received an FFA American Farmer degree. According to this young dairyman, he sold most of his herd at that time to pay for his college education.

"By the time I finished college, my folks had sold the dairy. I only had a few cows left, so I decided to teach high school agriculture," recalled Ronnie. "During this time I started buying heifers and preparing to return to the dairy business. After teaching for two years, I had the opportunity to become an elementary school principal. About that time I also started up the dairy. After four years with two jobs and a tired, faithful wife, I finally had the courage to quit teaching and devote full time to dairying."

At that time, top-quality Guernseys were hard to come by in any sizable number for this progressive breeder. He first had to milk Holsteins, which he could afford to buy during the recession of 1974. This bolstered his milk market and enabled him to slowly build a high-quality Guernsey herd through rigorous culling.

When market conditions were favorable in 1978, he sold 200 head of black and whites; purchased his parents' ranch; bought more Guernseys, and was into this breed for good.

"I was brought up in the unique position with two breeds on our dairy," explained Ronnie. "I felt for a long time that the Guernsey has a much better disposition than the other breeds, which is important in a large herd. I also know for a fact that in our herd, the Guernsey cow is a more efficient converter of feed to milk.

"I have also found that Guernseys are not affected by the heat of the summer days. I allow all of my cows to graze on pasture, and at 10:00 a.m. on a hot day, all my Holsteins are under the shade. The Guernseys will continue to graze for several more hours, then lay down in the pasture and rest comfortably."

Through an intensified feeding and breeding program, the Circle R Guernsey herd finished 1979 with a DHIR average on 127 head of 12,955M, 581F, 305—2x ME.

CIRCLE R FAYVOR BEAUTY

— and Back

Current top sires in use on this farm which averages only 1.62 breedings per conception, are CHOICE, MAVERICK, QUANTITY and FAYVOR. If a cow doesn't settle on her first service she is bred to a Western Guernsey Young Sire or one of their top homebred bulls.

The Circle R prefix is rapidly gaining respected recognition on the tanbark trail. In 1979, two of Ronnie's children, Randi 11, and Gary 14, showed their two senior yearlings in milk to Junior All-American and Honorable Mention Junior All-American honors. Earlier this year, Circle R Fayvor Beauty was named grand champion and first place two-year-old at the National Guernsey Show—Puyallup. Ronnie has one more daughter, Dawna 10, who soon will be joining her brother and sister on the show circuit.

When not handling the everyday operation of Circle R, Ronnie and Toni are 4-H leaders, members of the Farm Bureau and Grange, and active on the Madera County School Board Association. They were named the 1979 AGCC Outstanding Young Guernsey Farmers in the Western field area.

As for the future, Ronnie plans to continue to reduce the black-and-white influence on his ranch (he is currently milking 75 Holsteins with his 125 Guernseys), and eventually increase his herd size to 250—300 head of top-quality Guernseys.

Big dreams for this young breeder; but after all, dairymen seem to do everything big on the West Coast.

Ronnie Ray (left) accepting the AGCC Trophy for the first place two-year-old at the National Guernsey Show, Puyallup, from California Guernsey Cattle Club President Dennis Nelson, Hilmar.

1980 National Guernsey Show

North American International Livestock Exposition Louisville, Kentucky

175 Head = 93 Heifers & 82 Cows

THE NORTH AMERICAN Livestock Exposition, Louisville, Ky., was the site of the third National Guernsey Show held in 1980, on November 10.

Top quality Guernseys numbering 175 head paraded over the bright green sawdust under the scrutiny of Judge Kenneth Winters, Mabton, Wash., and his associate judge Jack Albright of Purdue University. This show brings the total number of Guernseys exhibited at the three National Shows across the country to 483 head.

Exhibitors hailed from Illinois, Indiana, Kentucky, Missouri, New York, Ohio, Oklahoma, Pennsylvania, South Carolina, Tennessee, Texas, Virginia, and Ontario, Canada.

Bob Griggs, Mustang, Okla., was the big winner of the day. His show string garnished three blues in the single classes, two in the group classes, as well as bringing home reserve grand champion, reserve junior champion, and premier breeder and exhibitor honors.

Female Classes

Junior exhibitor Lorrie Bates, Southington, Ohio, led Locust Hill Fayvor Lacy to the top of the 23 entries in the junior calf class. This FAYVOR daughter had taken top honors in the Junior Show two days earlier. An extremely straight, angular heifer, she easily placed over second place Dardenellas Faust Candy owned by Dardenella Farm, Orangeburg, South Carolina. Daviss Top Mark Quiff, owned by Robby Davis, Verona, Mo., placed third in the class, the same spot she captured earlier in the Junior Show.

Branstetters Progress Holly took top honors in the senior calf class for her owner Fowler Branstetter, Edmonton, Kentucky. Her dairyness and breed character placed her at the top of the class of 22 head and over Ken Mar Manor Claras Coconut, in second place, a TOP DOLLAR daughter owned by Diane L. Young, Springfield, Missouri. She carried over Wagners Emory Judy, owned by Wagner Guernsey Farm, Marissa, Ill., with more strength, power and substance.

The 22 head that paraded out in the junior yearling class were led by Golden Dew Meryls Carole, owned by Bob Griggs. Her depth of forerib and width of chest placed her over Mojud L Dairy Little Hope, owned by Dardenella Farm, in second place. Following in a close placing for third was Balmorals Fayvors Rave, owned by John Richardson and Family, Wapakoneta, Ohio.

One of the largest classes of the day with 26 head was the senior yearling class. Leading the parade in this class was the eventual junior champion Rankin Farms Fayvors Peewee, owned by Hubert T. Rankin, Atlanta, Illinois. Earlier this heifer captured the same honors in the Junior Show. The second place heifer and later reserve junior champion was Golden Dew Deacons Lilly, owned by Bob Griggs. This extremely uniform pair placed at the top of the class with their outstanding size, scale, and correctness of feet and legs. In third place was Wee Manor T C Lucky, owned by E. C. Anderson, Wake, Virginia.

Jualmi Top Jolly Candy, owned by Julius and Dan Mithoefer, Claypool, Ind., earlier this year had placed first in the two-year-old class at the National Guernsey Show, Madison. At Louisville she carried it one step further, taking not only the blue ribbon in this class of 22 but also grand champion honors and champion udder of the show. Her dairyness, balance and style placed her over Valley Set C

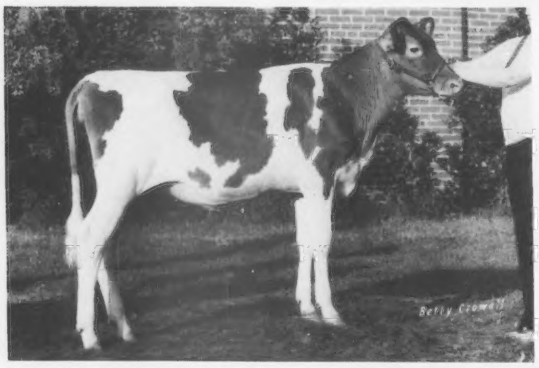

Locust Hill Fayvor Lacy, first prize junior heifer calf, owned by Lorrie Bates, Southington, Ohio. Sire: Housleys Dari Fayvor. Dam: Locust Hill Ladonna.

Branstetters Progress Holly, first prize senior heifer calf, owned by Fowler Branstetter, Edmonton, Kentucky. Sire: Hornback Farm Dari Progress. Dam: Sunny View FC Helen.

Vada, who also finished second to "Candy" at the Madison Show. She is owned by Hoosier Heart Farm, Greenfield, Indiana. In third place, close behind the uniform top pair, was Red Hill Cathy owned by Bob Griggs. In fourth place with second best udder in the class was Spring Walk T J Libby, owned by Floyd Wachtel and Family, Big Prairie, Ohio.

In the three-year-old class, Bob Griggs swept first and second place with John Potts Jolly Verota and Ken Mar Manor Rose Rosella. "Verota" also had best udder in the class. The 1979 All-American two-year-old Skytop Prissys Dagny, owned by Ripley Farms, Cortland, N. Y., finished third with second best udder in this class of 20 head.

Rus Mars Fayvors Laura, owned by Floyd Wachtel and Family, topped the 15 head in the four-year-old class and had first udder. Her power and substance carried her over Dewberry Farms April, owned by Dewberry Farms, Decatur, Texas. Senior and grand champion of the Junior Show, Daviss Top Melba, owned by Robby Davis finished third with second best udder in the class.

In the aged cow class, Circleview Darimost Maisy captured first place and first udder and went on to take reserve grand champion honors for her owner Bob Griggs. She was walking on a tremendous set of rear feet and legs and carrying a high, firmly attached udder for a nine-year-old cow. In second place was Arks Acres Chasity owned by Hoosier Heart Farm. In third spot with second best udder in this class of 21 head was Bokay T H Lite, owned by Mr. and Mrs. Kenneth Germann and Family, Bremen, Indiana.

Group Classes

In the new class of junior best three females, the uniformity and style of Bob Griggs' three heifers placed him at the top of the nine groups, and over the second place entry of Wagner Guernsey Farm. The third place group was owned by Floyd Wachtel and Family.

Golden Dew Meryls Carole, first prize junior yearling heifer, owned by Bob Griggs, Mustang, Oklahoma. Sire: Golden Acres C Meryl. Dam: Golden Dew Majestics Carole.

Dardenella garnished first place honors in the best three females class, with Melldoro Farm, Saluda, S. C., finishing second.

The exhibitor's herd groups again saw Bob Griggs at the head of the class, followed by Dardenella Farm, and Floyd Wachtel and Family.

State herds were headed by Indiana, followed by South Carolina and Ohio.

Joe Eves Trophy

The Joe Eves Type and Production Trophy was presented to Dardenella Farm on the production of Migreran Prince Hope who finished fourth in the aged cow class, and completed a 4-05 record of 22,680, 879, 365–3x DHIR; 17,580, 681, 305–2x ME.

Following is a list of awards:

SENIOR AND GRAND CHAMPION FEMALE
Jualmi Top Jollys Candy, Julius & Dan Mithoefer, Claypool, Ind.

RESERVE SENIOR AND RESERVE GRAND CHAMPION FEMALE
Circleview Darimost Maisy, Bob Griggs, Mustang, Okla.

JUNIOR CHAMPION FEMALE
Rankin Farms Fayvors Peewee, Hubert Rankin, Atlanta, Ill.

RESERVE JUNIOR CHAMPION FEMALE
Golden Dew Deacons Lilly, Bob Griggs

JUNIOR HEIFER CALF (23)
1, Locust Hill Fayvor Lacy, Lorrie Bates, Southington, Ohio; 2, Dardenellas Faust Candy, Dardenella Farm, Orangeburg, S.C.; 3, Daviss Top Mark Quiff, Robby Davis, Verona, Mo.; 4, Golden View Deacon Tenille, Grandview Farm, Silver Lake, Ind.; 5, Mid Acres Fayvor Cassie, David Paris & Family, Franklin, Ind.; 6, Dardenellas Nance Xerox, Dardenella Farm; 7, L M Fayvors Nancy Jay, Mohr Brothers, Normal, Ill.; 8, Agricola Allstars Crystal, Agricola Farms, Markham, Ontario, Canada; 9, Sande Hill Fayvors Vicky, Leroy Lindley, Hamilton, Ohio; 10, Mungles Mavericks Berty, Dewberry Farm, Decatur, Texas.

SENIOR HEIFER CALF (22)
1, Branstetters Progress Holly, Fowler Branstetter, Edmonton, Ky.; 2, Ken Mar Manor Claras Coconut, Diane L. Young, Springfield, Mo.; 3, Wagners Emory Judy, Wagner Guernsey Farm, Marissa, Ill.; 4, Golden Dew Deacon Debbie, Bob Griggs, Mustang, Okla.; 5, Jualmi Jess Doll, Julius & Dan Mithoefer, Claypool, Ind.; 6, Dardenellas Faust Fernette, James Dupree, Jr., Orangeburg, S.C.; 7, Spring Walk S Zelda, Floyd Wachtel & Family, Big Prairie, Ohio; 8, Buttercup Deacon Beth, Berryman Farms, Nicholasville, Ky.; 9, Jualmi Fayvors Amanda, Julius & Dan Mithoefer; 10, Dardenellas Faust Sadie, Dardenella Farm.

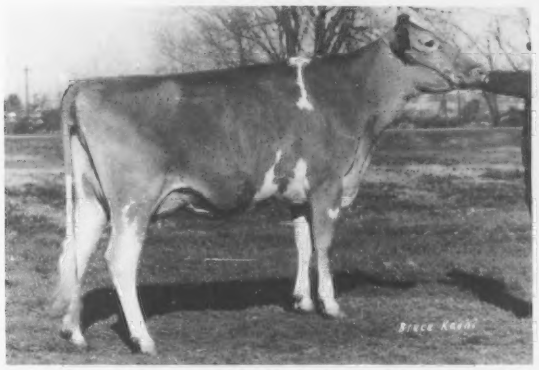

John Potts Jolly Verota, first prize cow, three years and under four, owned by Bob Griggs, Mustang, Oklahoma. Sire: Foremost Top Jolly. Dam: John Potts Leaders Verota.

Rus Mars Fayvors Laura, first prize cow, four years and under five, owned by Floyd Wachtel & Family, Big Prairie, Ohio. Sire: Housleys Dari Fayvor. Dam: Rus Mars Sergeants Flora.

NATIONAL GRAND CHAMPION – LOUISVILLE

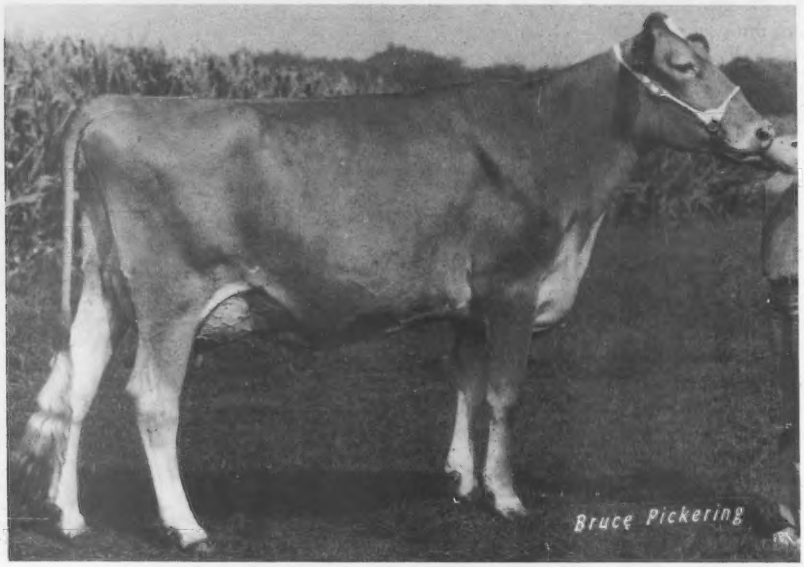

JUALMI TOP JOLLYS CANDY

First prize cow, two years and under three, senior and grand champion, and champion uddered cow, winner of the Douglaston Manor Trophy, American Guernsey Cattle Club Trophy and Meadow Lodge Farm Trophy. Sire: Foremost Top Jolly. Dam: Jualmi Dynastys Coral. Breeder and Owner: Dan and Loretta Mithoefer & Family, Claypool, Indiana.

NATIONAL RESERVE GRAND CHAMPION – LOUISVILLE

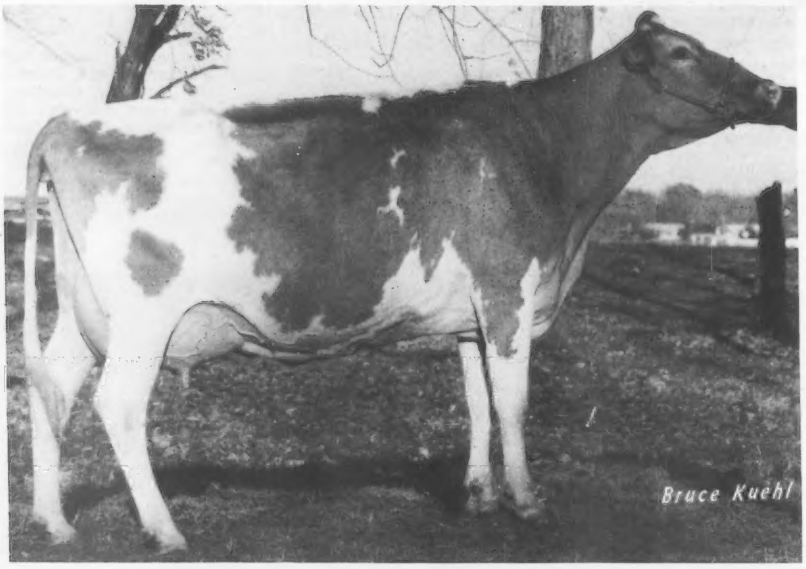

CIRCLEVIEW DARIMOST MAISY

First prize aged cow and reserve senior and reserve grand champion, winner of the Burton Lane Trophy and the Carroll Eby Trophy. Sire: Western Glow Darimost. Dam: Circleview Eldorado Mary. Breeder: Barton and Gary Somes, Memphis, New York. Owner: Bob Griggs, Mustang, Oklahoma.

NATIONAL JUNIOR CHAMPION – LOUISVILLE

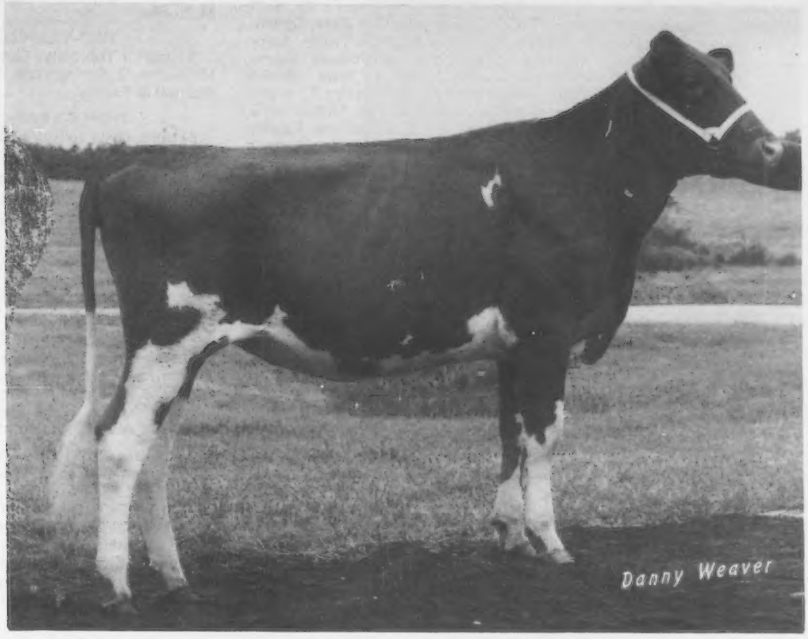

RANKIN FARMS FAYVORS PEEWEE

First prize senior yearling heifer and junior champion. Sire: Housleys Dari Fayvor. Dam: Rankin Farms Rexs Penny. Breeder: De De Rankin, Atlanta, Illinois. Owner: Hubert Rankin, Atlanta, Illinois.

NATIONAL RESERVE JUNIOR CHAMPION – LOUISVILLE

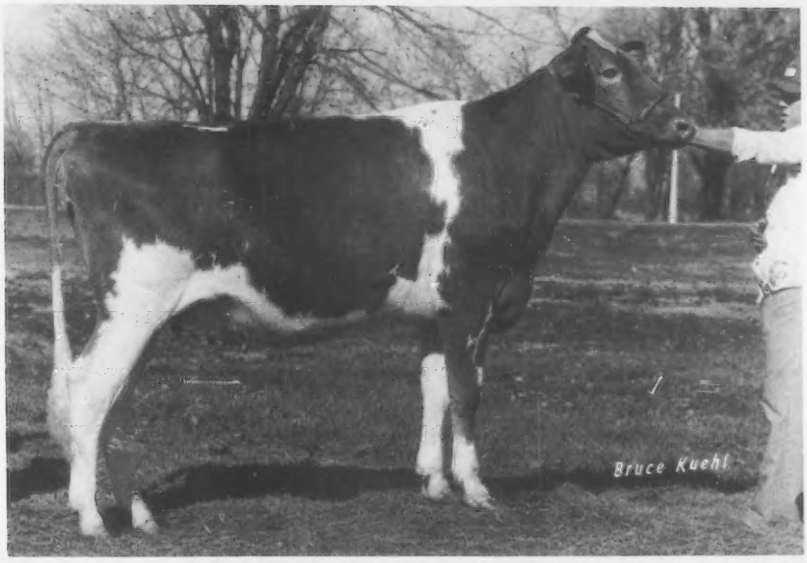

GOLDEN DEW DEACONS LILLY

Second prize senior yearling heifer and reserve junior champion. Sire: Lyrene Wistar Deacon. Dam: John Potts Top Hornet Lilly. Breeder and Owner: Bob Griggs, Mustang, Oklahoma.

JUNIOR YEARLING HEIFER (22)

1, Golden Dew Meryls Carole, Bob Griggs; 2, Mojud L Dari Little Hope, Dardenella Farm; 3, Balmorals Fayvors Rave, John Richardson & Family, Wapakoneta, Ohio; 4, Wagners Emory Butterfly, Wagner Guernsey Farms; 5, Chestnut Ridge Donnas Patsy, Leroy Lindley; 6, Spring Walk Deacons Liberty, Floyd Wachtel & Family; 7, Wampanoag Future Bandit, Wampanoag Farm, Berry, Ky.; 8, Mungles Ben Hurs April, Dewberry Farm; 9, Melldoro Darifay Foni, Melldoro Farm, Saluda, S.C.; 10, Carr Creek Banker Tweet, Ridgeway Farm, Riceville, Tenn.

SENIOR YEARLING HEIFER (26)

1, Rankin Farms Fayvors Peewee, Hubert T. Rankin, Atlanta, Ill.; 2, Golden Dew Deacons Lilly, Bob Griggs; 3, Wee Manor T C Lucky, E.C. Anderson, Wake, Va.; 4, Spring Walk Fayvors Sherry, Floyd Wachtel & Family; 5, Wagners Deacon Missy, Wagner Guernsey Farm; 6, Cresthill Deacon Eva, Virginia Seager, Prattsburg, N.Y.; 7, Wal Jean Alicia, Steve Smith, Nicholasville, Ky.; 8, Mid Acres WPN Rose, David Paris & Family; 9, Housleys F Margie, Ridgeway Farm; 10, Hickory Grove Deacon Behold, Dawn Beiler, Bellevue, Ohio.

COW, 2 YEARS AND UNDER 3 (26)

1, Jualmi Top Jollys Candy, Julius & Dan Mithoefer; 2, Valley Set C Vada, Hoosier Heart Farm, Greenfield, Ind.; 3, Red Hill Cathy, Bob Griggs; 4, Spring Walk T J Libby, Floyd Wachtel & Family; 5, Holcombs Deacon Doll, Robert E. Holcomb, Greene, N.Y.; 6, Metzger Farms Patrick Margo, Tom Konecky, Wahoo, Nebr.; 7, Eckmans Inno Francine, Wagner Guernsey Farm; 8, Mitchells Choice Mitzi Mendy, Hickory Grove Farm, Bellevue, Ohio; 9, Shenmont Pierre Jenny, Lisa A. Brubaker, Harrisonburg, Va.; 10, Keners Tilly Heather, Primrose Lane Farm, Union City, Ohio.

COW, 3 YEARS AND UNDER 4 (20)

1, John Potts Jolly Verota, Bob Griggs; 2, Ken Mar Manor Rose Rosella, Bob Griggs; 3, Skytop Prissys Dagny, Ripley Farms, Cortland, N.Y.; 4, Dardenellas TH Xero, Dardenella Farm; 5, Fernora Dukes Trudy, Berryman Farm; 6, Housleys Futures Sherry, Ridgeway Farm; 7, Spring Walk Hornets Pearl, Floyd Wachtel & Family; 8, Jualmi Fayvors Angel, Julius & Dan Mithoefer; 9, For Lou Farms J Carla, Darlene Kessler, Greenfield, Ind.; 10, Wampanoag Captain Brandy, Wampanoag Farm.

COW, 4 YEARS AND UNDER 5 (15)

1, Rus Mars Fayvors Laura, Floyd Wachtel; 2, Dewberry Farms April, Dewberry Farm; 3, Daviss Top Melba, Robby Davis; 4, McDowell Farms Corporal Nancy, McDowell Farms, Magnolia, Ky.; 5, McDowell Farms Corporal Neva, McDowell Farms; 6, Hickory Grove F Champ Delite, Paul Beiler, Bellevue, Ohio; 7, Maurimaes Pam, Joseph Gierhart & Family, Bryant, Ind.; 8, Hoosier Heart F Glee, Hoosier Heart Farm; 9, Fairview Champion Joan, Green Ridge Farm, Evansville, Ind.; 10, Lambrecht C Liza, Primrose Lane Farm.

COW, 5 YEARS AND OVER (21)

1, Circleview Darimost Maisy, Bob Griggs; 2, Arks Acres Chasity, Hoosier Heart Farm; 3, Bokay T H Lite, Mr. & Mrs. Kenneth Germann & Family, Bremen, Ind.; 4, Migreran Prince Hope, Dardenella Farm; 5, Golden Dew Hornets Vernice, Bob Griggs; 6, Sawaga Corporal Hilda, Dardenella Farm; 7, Char Berta Polly, Debra Beiler, Bellevue, Ohio; 8, Kenmir Dari Ransom Chime, Sherma Farms, Monroeville, Ohio; 9, Wordelmans D Design Cheryl, Primrose Lane Farm; 10, Burrow Farms LFC Stephanie, Jennifer Burrow, South Fulton, Tenn.

BEST UDDERED COW

CHAMPION

Jualmi Top Jollys Candy, Julius & Dan Mithoefer

TWO-YEAR-OLDS

1, Jualmi Top Jollys Candy, Julius & Dan Mithoefer; 2, Spring Walk T J Libby, Floyd Wachtel & Family.

THREE-YEAR-OLDS

1, John Potts Jolly Verota, Bob Griggs; 2, Skytop Prissys Dagny, Ripley Farms.

FOUR-YEAR-OLDS

1, Rus Mars Fayvors Laura, Floyd Wachtel & Family; 2, Daviss Top Melba, Robby Davis.

AGED COWS

1, Circleview Darimost Maisy, Bob Griggs; 2, Bokay T H Lite, Mr. & Mrs. Kenneth Germann & Family.

JUNIOR BEST THREE FEMALES

1, Bob Griggs; 2, Wagner Guernsey Farm; 3, Floyd Wachtel & Family; 4, David Paris & Family; 5, Dardenella Farm; 6, Wampanoag Farm; 7, Green Ridge Farm; 8, Melldoro Farm; 9, Robert E. Holcomb.

BEST THREE FEMALES

1, Dardenella Farm; 2, Melldoro Farm.

EXHIBITORS HERD

1, Bob Griggs; 2, Dardenella Farm; 3, Floyd Wachtel & Family; 4, Wagner Guernsey Farm; 5, Green Ridge Farm; 6, Dewberry Farm; 7, Robert Holcomb; 8, Melldoro Farm; 9, Wampanoag Farm.

STATE HERD

1, Indiana; 2, South Carolina; 3, Ohio; 4, Kentucky; 5, New York; 6, Texas; 7, Virginia.

PREMIER BREEDER AND EXHIBITOR

Bob Griggs

First prize junior best three females, winners of the Quail Roost Trophy, shown by Bob Griggs, Mustang, Oklahoma.

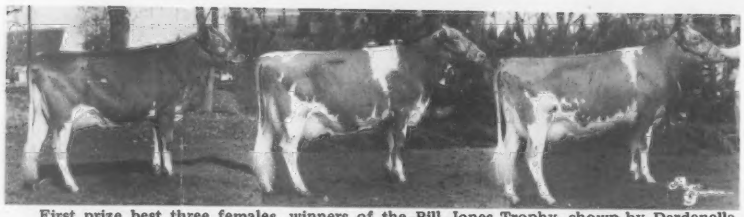

First prize best three females, winners of the Bill Jones Trophy, shown by Dardenella Farm, Orangeburg, South Carolina.

First prize exhibitor's herd, winner of the Peer Challenge Trophy, shown by Bob Griggs, Mustang, Oklahoma.

Special Awards . . .
Trophy Presentations

National Guernsey Princess Mimi Patrick; Migreran Prince Hope and Emma Lovelace; National Guernsey Queen Millie Linde presenting the Joe Eves Type and Production Trophy.

Judge Ken Winters; AGCC Director Mike Lancaster presenting the Douglaston Manor Trophy; Millie Linde; grand champion and Dan Mithoefer; reserve senior and reserve grand champion and Robert C. Griggs, Sr.; Mimi Patrick; Associate Judge Jack Albright; AGCC Director Frank Sivesind presenting the Burton Lane Trophy.

Jack Albright; Mimi Patrick; Robert C. Griggs, Sr. at the halter of the reserve junior champion; Mr. and Mrs. Walter Rankin at the halter of the junior champion; Millie Linde; Ken Winters.

Winning Indiana State Herd

Special Awards ... Trophy Presentations

Millie Linde; Robert C. Griggs, Sr., accepting the Carroll Eby Trophy for first prize aged cow from Charles McLaughlin.

Robert C. Griggs, Sr.; Millie Linde; Bob Griggs; Mimi Patrick; AGCC Field Representative Bob Jones presenting the Gordon Hall Memorial Trophies for premier breeder and exhibitor.

AGCC Field Representative Ed Wright presenting the Peer Challenge Trophy for first prize exhibitor's herd to Bob Griggs.

Hoard's Dairyman Editor Gene Meyer, right, presenting the Bill Jones Trophy for best three females to Dardenella Farm.

AGCC Field Representative Bob McLaughlin presenting the Quail Roost Trophy for junior best three females; Gary Estes; Robby Davis; Robert C. Griggs, Sr.; Millie Linde.

Winning Indiana State Junior Herd

1980 National Junior Show

North American International Livestock Exposition
Louisville, Kentucky

84 Head = 51 Heifers & 33 Cows

JUNIOR EXHIBITORS from 12 states led out their finest Guernseys during the 1980 National Junior Show at Louisville, Ky., on November 8. Judge Walter Frahm, Frankenmuth, Mich., placed 84 head in this top Junior Show.

The first blue of the day went to Lorrie Bates, Southington, Ohio on her junior calf Locust Hill Fayvor Lacy. She later went on to capture the same honor in the open show. Her strength and balance easily placed her over Malaboo Way P Wendy, owned by Angie Mohr, Normal, Ill., in second place. Finishing behind this top pair, in third place, was Daviss Top Mark Quiff, owned by Robby Davis, Verona, Missouri.

In the senior calf class, Grandview Bens Francie, owned by Cynthia Lipply, Silver Lake, Ind., captured top honors among the 11 head shown. An extremely close pair finished in the next two places, Dardenellas Faust Fernette, owned by James Dupree, Jr., Orangeburg, S. C., placed over Dardenellas Faust Sadie, owned by Laura Lovelace, Orangeburg, S. C., with an advantage in sharpness and dairy character.

Wagners Emory Butterfly, owned by Doug Wagner, Marissa, Ill., led the final placings over the 14 head in the junior yearling class. Her openness of rib carried her over Ripley Farms Maverick Pearl, owned by Daniel Ripley, Cortland, New York. This MAVERICK daughter more closely followed the first place heifer than did the third place entry Locust Hill M Jillian, owned by Dawn Beiler, Bellevue, Ohio.

The eventual junior champion of both the junior and open shows placed at the head of the senior yearling class, the largest class in the show with 15 head. Rankin Farms Fayvors Peewee, owned by Hubert L. Rankin, Atlanta, Ill., won over Wal Jean Alicia, owned by Steve Smith, Nicholasville, Ky., with her overall style and balance. "Alicia" was later named reserve junior champion of the show. This top pair easily went over third place Sherma T N Teva, owned by Amy Sherman, Bellevue, Ohio, with their uniform size and power.

The two-year-old class was won by Duane Metzger, Claypool, Ind., on his entry Metzger Farms Patrick Margo. Later in the day, "Margo" sold in the National Fall Sale for $3,700, and returned two days later to place sixth in the open show for her new owner Tom Konecky, Wahoo, Nebraska. In second place was Shenmont Pierre Jenny, owned by Lisa Brubaker, Harrisonburg, Va., followed in a close placing by Dardenellas Fayvor Boo, owned by Laura Lovelace. "Jenny" was given the advantage of correctness of feet and legs.

Housleys Futures Sherry, owned by Nan Riley, Riceville, Tenn., topped the 10 head in the three-year-old class. A powerful, open-ribbed individual, "Sherry" placed over For Lou Farms J Carla, shown by Darlene Kessler, Greenfield, Indiana. John Stuart Berryman, Nicholasville, Ky., exhibited Fernora Dukes Trudy to third place in the class.

The eventual grand champion of the show, Daviss Top Melba, shown by Robby Davis, topped the four-year-old class. A well-balanced TOP HORNET daughter, she easily placed over Melldoro D Champ Sluth, shown by Melanie Coleman, Saluda, S. C., in second place. Sluth's size and scale carried her over McDowell Farms Corporal Nancy, shown by Patty M. Holbert, Magnolia, Ky., in third place.

The aged cow class was headed by the eventual reserve grand champion, Sawaga Corporal Hilda, owned by Laura Lovelace. This six-year-old exhibited a well-balanced, high quality udder in placing over Wal Jean Hattie, owned by John Stuart Berryman, in second place. Following in third was Burrow Farms LFC Stephanie, shown by Jennifer Burrow, South Fulton, Tennessee.

In the junior state herd class, Indiana took first, followed by Illinois and South Carolina.

Following is a list of awards:

Judge Walter Frahm; reserve grand champion Sawaga Corporal Hilda and Laura Lovelace; grand champion Daviss Top Melba and Robby Davis; National Guernsey Queen Millie Linde; Lawrence Colebank presenting the Afton Farm Trophy for grand champion of the Junior Show.

Daviss Top Melba, senior and grand champion at National Junior Show, Louisville, exhibited by Robby Davis, Verona, Missouri.

Rankin Farms Fayvors Peewee, junior champion at National Junior Show, Louisville, exhibited by Hubert L. Rankin, Atlanta, Illinois.

SENIOR AND GRAND CHAMPION FEMALE

Daviss Top Melba, Robby Davis, Verona, Mo.

RESERVE SENIOR AND RESERVE GRAND CHAMPION FEMALE

Sawaga Corporal Hilda, Laura V. Lovelace, Orangeburg, S.C.

JUNIOR CHAMPION FEMALE

Rankin Farms Fayvors Peewee, Hubert L. Rankin, Atlanta, Ill.

RESERVE JUNIOR CHAMPION FEMALE

Wal Jean Alicia, Steve Smith, Nicholasville, Ky.

JUNIOR HEIFER CALF (11)

1, Locust Hill Fayvor Lacy, Lorrie Bates, Southington, Ohio; 2, Malaboo Way P Wendy, Angie Mohr, Normal, Ill.; 3, Daviss Top Mark Quiff, Robby Davis; 4, Smithfield Premier Cameo, Thomas Ripley, Cortland, N.Y.; 5, Dardenella Telestar Salley, Laura V. Lovelace; 6, Sunny View DF Melissa, Chris Madison, Bowling Green, Ky.; 7, Golden View Deacon Tenille, Diana Lipply, Silver Lake, Ind.; 8, Veras Olympic View, Jeffrey G. Costello, Scottsville, Ky.; 9, Wagners Emory Denise, Doug Wagner, Marissa, Ill.; 10, Shenmont Premier Nannette, Thomas E. Brubaker, Harrisonburg, Va.

SENIOR HEIFER CALF (11)

1, Grandview Bens Francie, Cynthia Lipply, Silver Lake, Ind.; 2, Dardenellas Faust Fernette, James Dupree, Jr., Orangeburg, S.C.; 3, Dardenellas Faust Sadie, Laura V. Lovelace; 4, Ken Mar Manor Claras Coconut, Diane L. Young, Springfield, Mo.; 5, Buttercup Deacon Beth, Penny Sue Catlett, Harrodsburg, Ky.; 6, Jualmi Fayvors Amanda, Dean Mithoefer, Claypool, Ind.; 7, Wagners Emory Judy, Donna Wagner, Marissa, Ill.; 8, Essex Starskys Charm, Theresa Sickels, Winchester, Ind.; 9, Lances Captains Emma Sue, Scott Lance, Sweetwater, Tenn.; 10, Flos Flame, Jeffrey G. Costello.

JUNIOR YEARLING HEIFER (14)

1, Wagners Emory Butterfly, Doug Wagner; 2, Ripley Farms Maverick Pearl, Daniel Ripley, Cortland, N.Y.; 3, Locust Hill M Jillian, Dawn Beiler, Bellevue, Ohio; 4, Mungles Ben Hurs April, Karla Halbert, Decatur, Texas; 5, Melldoro Darifay Foni, Angelyn Coleman, Saluda, S.C.; 6, Lances Deacons Martha, Dwight Burnette, Madisonville, Tenn.; 7, Burnt Mills S M Faithful, Eric Fleming, Hollywood, Md.; 8, Dewberry Farms AFC Lori, Kristin Halbert, Decatur, Texas; 9, Corner Grove Olympie Boots, Jeffrey G. Costello; 10, Hornback Farm Future Pride, Brian Hornback, Elizabethtown, Ky.

SENIOR YEARLING HEIFER (15)

1, Rankin Farms Fayvors Peewee, Hubert L. Rankin; 2, Wal Jean Alicia, Steve Smith; 3, Sherma T N Teva, Amy Sherman, Bellevue, Ohio; 4, Wagners Deacon Missy, Donna Wagner; 5, Grandview Honors Patty, Barry Lipply, Silver Lake, Ind.; 6, Mid Acres W P N Rosie, Patti Paris, Franklin, Ind.; 7, Housleys F Margie, Craig Riley, Riceville, Tenn.; 8, Hickory Grove Deacon Behold, Dawn Beiler; 9, Spring Walk Navajos Red, Scott Bates, Southington, Ohio; 10, Melldoro Darifay Cissy, Melanie Coleman, Saluda, S.C.

COW, 2 YEARS AND UNDER 3 (10)

1, Metzger Farms Patrick Margo, Duane R. Metzger, Claypool, Ind.; 2, Shenmont Pierre Jenny, Lisa A. Brubaker, Harrisonburg, Va.; 3, Dardenellas Fayvor Boo, Laura V. Lovelace; 4, Nelsons Farm Top Jolly Robbi, Cindy Bates, Southington, Ohio; 5, For Lou Farms Cap May, Jeff Kessler, Greenfield, Ind.; 6, Daviss Top Dora, Robby Davis; 7, Dewberry Farms Fayvor Maggie, Robert Rhine, Decatur, Texas; 8, Dewberry Farms Sabo Rosie, Karla Halbert; 9, Melldoro Darifay Dollie, Helene Coleman, Saluda, S.C.; 10, Wild Goose Midnights Marble, Barry R. Arrington, Goode, Va.

COW, 3 YEARS AND UNDER 4 (10)

1, Housleys Futures Sherry, Nan Riley, Riceville, Tenn.; 2, For Lou Farms J Carla, Darlene Kessler, Greenfield, Ind.; 3, Fernora Dukes Trudy, John Stuart Berryman, Nicholasville, Ky.; 4, Jualmi Fayvors Angel, Dean Mithoefer; 5, Ovesen Farm Corporals Gwen, Kelly Lawler, Magnolia, Ky.; 6, Wagners T J Nutty, Doug Wagner; 7, Piney Knob Billy Sue, Glenn Calfee, Cleveland, Tenn.; 8, Fayes Top Rosie Allison, J. Mark Ligon, Pendleton, S.C.; 9, Goldprint Top Hornet Erica, Mark H. Newbill, Wirtz, Va.; 10, Buttercup Champ Maggie Lou, Penny Sue Catlett.

COW, 4 YEARS AND UNDER 5 (4)

1, Daviss Top Melba, Robby Davis; 2, Melldoro D Champ Sluth, Melanie Coleman; 3, McDowell Farms Corporal Nancy, Patty M. Holbert, Magnolia, Ky.; 4, Hoosier Heart F Glee, Carol Cochard, Greenfield, Ind.

COW, 5 YEARS AND OVER (9)

1, Sawaga Corporal Hilda, Laura V. Lovelace; 2, Wal Jean Hattie, John Stuart Berryman; 3, Burrow Farms LFC Stephanie, Jennifer Burrow, South Fulton, Tenn.; 4, Long Branch Rose Prince Lois, Kristin Halbert; 5, Melldoro Darifay BonBon, Angelyn Coleman; 6, Wandering Brook Daylo Princess, Cheryl Ripley, Cortland, N.Y.; 7, Boulder View Winstons Patty, Lawrence E. Fix, Belleville, Ill.; 8, Wagners H Maggie, Doug Wagner; 9, Hornback Farm Fayvors Olive, Penny McDowell, Magnolia, Ky.

STATE HERD

1, Indiana; 2, Illinois; 3, South Carolina; 4, Tennessee; 5, Kentucky; 6, Virginia; 7, Texas; 8, Ohio.

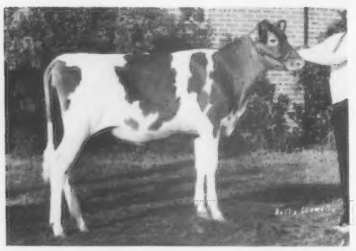

Locust Hill Fayvor Lacy, first prize junior heifer calf at National Junior Show, Louisville, exhibited by Lorrie Bates, Southington, Ohio.

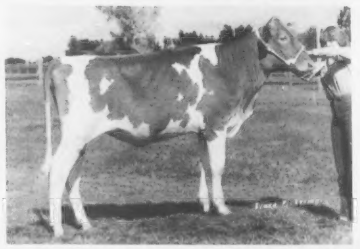

Wagners Emory Butterfly, first prize junior yearling heifer at National Junior Show, Louisville, exhibited by Doug Wagner, Marissa, Illinois.

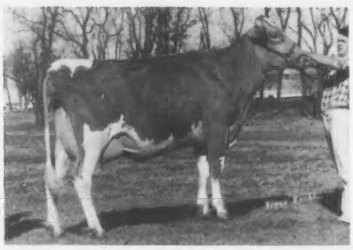

Metzger Farms Patrick Margo, first prize cow, two years and under three, at National Junior Show, Louisville, exhibited by Duane R. Metzger, Claypool, Indiana.

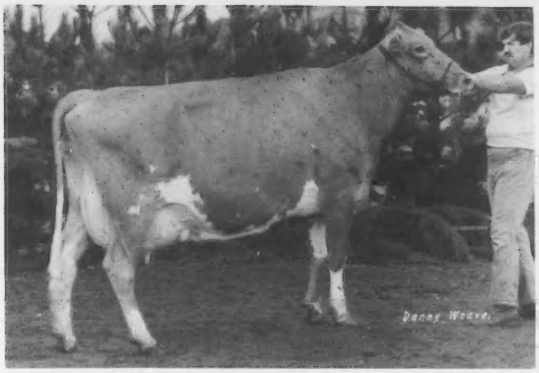

Sawaga Corporal Hilda, reserve senior and reserve grand champion at National Junior Show, Louisville, exhibited by Laura V. Lovelace, Orangeburg, South Carolina.

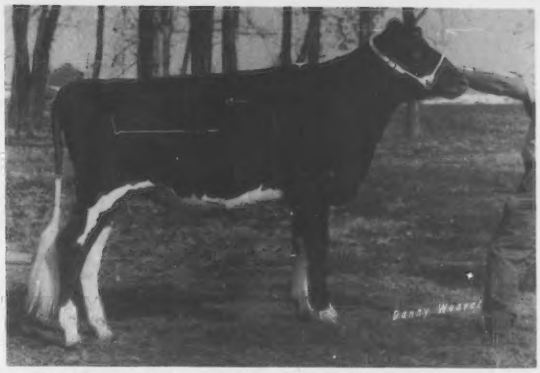

Wal Jean Alicia, reserve junior champion at National Junior Show, Louisville, exhibited by Steve Smith, Nicholasville, Kentucky.

National Guernsey Queen Millie Linde; first prize senior heifer calf Grandview Bens Francie and Cynthia Lipply.

Millie Linde; Donna Wagner showing first prize junior yearling Wagners Emory Butterfly, for her brother Doug.

Duane Metzger at the halter of first prize two-year-old Metzger Farms Patrick Margo; with Millie Linde.

Jim Womac at the halter of first prize three-year-old Housleys Futures Sherry, showing for Nan Riley, with Millie Linde.

National Fall GUERNSEY SALE

Mitchells Choice Mitzi Mendy, top of the National Fall Guernsey Sale at $4,300. In the background: Debra Beiler; Mr. and Mrs. Edward Beiler, Bellevue, Ohio, purchasers; Mr. and Mrs. David Mitchell, Enfield, Ill., consignors; National Guernsey Queen Millie Linde; National Guernsey Princess Mimi Patrick; Jeff Harding at the halter.

A DAUGHTER of the Number 1 Milk Bull Kellogg Minnies CHOICE topped the Choice Edition of the National Fall Guernsey Sale, November 8, 1980 in Louisville, Ky., at $4,300.

Mitchells Choice Mitzi Mendy, one of the top two-year-olds consigned to public auction this year, was described by Bob Jones, reading pedigrees as, "a vacuum cleaner that has not quit eating since the day she arrived at the sale."

"Mendy" translated this appetite into an October test total of 72.5 pounds of milk per day. She calved in August for her owner David Mitchell, Enfield, Illinois. She is out of Mitchells Fame Mitzi, a daughter of Applebrook Fames CORPORAL with an 11/79 USDA COW INDEX of +310M, +9F, +33$, 42% Rpt. Top bid was made by Edward Beiler and Family, Bellevue, Ohio.

The National Fall Sale, which offers the best of the nation's production-bred cattle, then went on to average $2,393.75 on 24 head, of which 12 were heifers. The sale grossed $57,450.

The second high selling animal at $4,100 was a tall, powerful daughter of Housleys Dari FAYVOR, 6/80 USDA PD +646M, +30F, +85$, 99% Rpt.; PDT +3.73, 98%; PTI +227, 99%. This bred heifer was due in December to Clovelly TOP HORNET, 6/80 USDA PD +1273M, +27F, +121$, 98% Rpt.; PDT +4.63, 98%; PTI +314, 98%. Mark Newbill, Wirtz, Va., purchased Nedrow Farms Fayvors Norma from her consignor Dana Stewart, Princeville, Illinois. "Norma" is out of Nedrow Farms Choices Narcissus, 5/80 USDA COW INDEX +606M, +23F, +72$, 39% Rpt., a daughter of Kellogg Minnies CHOICE, with the next dam having a five lactation total of 63,880M, 2,570F in 1,540 days.

Nedrow Farms Fayvors Norma, second high animal and top bred heifer at the National Fall Guernsey Sale at $4,100. In the background: Dana Stewart, Princeville, Ill., consignor; Mr. and Mrs. Jack Newbill; Mark Newbill, Wirtz, Va., purchaser; Millie Linde; Mimi Patrick; Jeff Harding at the halter.

The very dairy Metzger Farms Patrick Margo was the third high selling female at $3,700. Her consignor Duane R. Metzger, Claypool, Ind., earlier in the day had led her to a first place finish in the National Junior Show two-year-old class. She is a daughter of Metzger Farms PATRICK, and out of Metzger Farms T H Marci, appraised at 81 points, with a 5/80 USDA COW INDEX of +225M, -5F, +8$, 40% Rpt. Tom Konecky, Jr., Wahoo, Nebr., was the successful bidder on "Margo."

The 1979 Reserve All-American senior yearling heifer in milk, Nedrow Farms Choices Lou was fourth high selling animal at $3,400. She is a daughter of CHOICE and out of Dons Lorlei of Maple Vue, 4-06, 14,420, 723, 305–2x DHIR. "Lou" had just completed a 1-11 record of 14,030, 678, 365–2x DHIR. John B. Morrow, Tyrone, Pa., purchased "Lou" from consignor J. Kevin Nedrow, Clifton Springs, New York.

The National Fall Sale was sponsored by The American Guernsey Cattle Club, with AGCC Field Representative Bob Jones serving as coordinator. Auctioneer was Gary Estes, Ozark, Mo.; Jack Danhof, AGCC Director of Performance, Peterborough, N. H., Bob Griggs, Mustang, Okla., and Mervel Leffler, Marion, Ind., served as ringmen. AGCC Field Representative Ballard Bennett headed the barn crew.

Clerking the sale were Joyce Jones and Shirley Wright, with the help of National Guernsey Queen Millie Linde, Oxford, Pa., and National Guernsey Princess Mimi Patrick, Bowman, S. C., who ran slips.

Nedrow Farms Choice Lou, fourth high animal in the National Fall Guernsey Sale at $3,400. In the background: John B. Morrow, Tyrone, Pa., purchaser; Millie Linde; J. Kevin Nedrow, Clifton Springs, N. Y., consignor; Mimi Patrick; Jeff Harding at the halter.

Metzger Farms Patrick Margo, third high animal in the National Fall Guernsey Sale at $3,700. In the background: Mr. and Mrs. Myron Metzger; Tom Konecky, Jr., Wahoo, Nebr., purchaser; Millie Linde; Mimi Patrick; Duane R. Metzger, Claypool, Ind., consignor, at the halter.

Following is a list of animals selling in the top half price range:

Agricola Farm, Markham, Ont., Canada	
Hornback Farm Future Pride	$2,450
Arrowhead Ranch, Coal Valley, Ill.	
Toolite Choices Amanda	2,500
Edward Beiler & Family, Bellevue, Ohio	
Mitchells Choice Mitzi Mendy	4,300
William & Susan Dillon, Bellevue, Ohio	
Golden View CH Ericka	3,000
Kellogg Choice Penny	2,300
Steven Hansen, Bellevue, Ohio	
Muehling Meadows Fayvor Ultra	2,600
Tom Konecky, Jr., Wahoo, Nebr.	
Metzger Farms Patrick Margo	3,700
Dwight Low, Marysville, Ohio	
Merit Choice Yon	2,500
John B. Morrow, Tyrone, Pa.	
Nedrow Farms Choices Lou	3,400
Dendel Orchards MC Gold	2,300
Elizabeth Newbill, Wirtz, Va.	
Merit Choice Tillie	2,300
Mark Newbill, Wirtz, Va.	
Nedrow Farms Fayvors Norma	4,100

Croasdaile Farm Dispersal

Summary

No. Head	Total	Average
232 Female	$190,035	$819,11
(9 calves under 3 mos. s.w.d.)	1,930	214.44
232	$191,965	$827.43

FIFTY YEARS of quality North Carolina Guernsey breeding came to a close October 22, 1980, at the dispersal of the Croasdaile Guernsey herd owned by Mrs. Frances Hill Fox, Durham. The 232 head brought a total of $191,965, and averaged $827.43.

Top of the sale was a fresh two-year-old Croasdaile Hallmark Lydia. She sold to Hamhurst Associates, Burkeville, Va., for $2,250. Contending bidder was John Everette Shealy, Newberry, South Carolina.

A three-year-old, fresh in September was second high of the day selling for $2,100. Croasdaile Monarch Adair sold to Ivan Ray Yoder, Montezuma, Ga., with an impressive 2-06 record of 14,330, 649, 305–2x DHIR.

Ivan Yoder also purchased the third high of the day at $2,000. She was Croasdaile Fayvor Lassie, a Dari FAYVOR daughter with a 2-05 record of 12,020, 566, 305–2x DHIR.

Top buyer of the day was the Warren Myers Family, Cleveland, N. C., purchasing 60 head for a total of $52,420.

Before the sale a pork and chicken barbecue, furnished by Mrs. Fox was enjoyed by the crowd.

Sale was managed by The Merryman Company, Sparks, Md., with John B. Merryman and A. Doty Remsberg, Jefferson, Md., the auctioneers, and Charles McLaughlin, Taneytown, Md., ringman. AGCC Field Representative Bob McLaughlin read pedigrees and the clerk of the sale was Mrs. Eston Stokes, Linwood, North Carolina.

Following is a list of animals selling for $1,000 and over:

Anchor & Hope Farm, Inc., Port Deposit, Md.
- Croasdaile Dividend Madge $1,200

Jarett Everett, Montezuma, Ga.
- Croasdaile Monarch Anita 1,550
- Croasdaile Monarch Gigi 1,300
- Croasdaile Dividend Ida 1,375
- Croasdaile Monarch Lucille 1,350
- Croasdaile Monarch Raven 1,250

Dale Garst, New Windsor, Md.
- Croasdaile Maverick Elnora 1,000

Hamhurst Farms Associates, Burkeville, Va.
- Croasdaile Roland Audrey 1,350
- Croasdaile Dari Gert 1,950
- Croasdaile Roland Wilda 1,300
- Croasdaile Lucky Lilly 1,900
- Croasdaile Hallmark Lydia 2,250
- Croasdaile Roland Rozana 1,450

Henry Jones, Erie, Tenn.
- Croasdaile Monarch Alletta 1,150
- Croasdaile Mark Alyce 1,400
- Croasdaile Monarch Dawn 1,750
- Croasdaile Command Genie 1,350
- Croasdaile Command Hope 1,350
- Croasdaile Prince Hester 1,600
- Croasdaile Command Hattie 1,400
- Croasdaile Majesty Jewel 1,300
- Croasdaile Monarch Nola 1,950
- Croasdaile Command Ramble 1,150
- Croasdaile Command Shanon 1,325

Mr. & Mrs. George McFadden, Forest City, N. C.
- Croasdaile Command Aletta 1,600
- Croasdaile Monarch Doris 1,125
- Croasdaile Fayvor Evelina 1,700
- Croasdaile Prince Garland 1,450
- Croasdaile Hallmark Garnet 1,250
- Croasdaile Hallmark Gladys 1,600
- Croasdaile Command Janet 1,050

Charles McLaughlin, Taneytown, Md.
- Croasdaile Roland Brita 1,300

Fred T. Mills, Saluda, S.C.
- Croasdaile Dari Ellen 1,350
- Croasdaile Command Gayne 1,400

Warren Myers, Cleveland, N.C.
- Croasdaile Lucky Alix 1,500
- Croasdaile Hallmark Alison 1,475
- Croasdaile Monarch Cupie 1,150
- Croasdaile Deacon Cris 1,350
- Croasdaile Majesty Farina 1,025
- Croasdaile Majesty Haloann 1,000
- Croasdaile Dividend Irene 1,325
- Croasdaile Command Jolina 1,300
- Croasdaile Prince Joicis 1,000
- Croasdaile Monarch Jann 1,075
- Croasdaile Lucky Juliet 1,300
- Croasdaile Dividend Hillard 1,175
- Croasdaile Prince Lillie 1,475
- Croasdaile Command Lorene 1,100
- Croasdaile Monarch Patience 1,100
- Croasdaile Monarch Primette 1,225
- Croasdaile Hallmark Perki 1,300
- Croasdaile Dividend Rosabel 1,075
- Croasdaile Roland Roanna 1,075
- Croasdaile Hallmark Rowena 1,400
- Croasdaile Prince Sunie 1,400

John Everette Shealy, Jr., Newberry, S.C.
- Croasdaile Prince Bess 1,050

Timothy B. Shealy, Newberry, S.C.
- Croasdaile Dari Elouise 1,650

Lynn Van Benschoten, Orangeburg, S.C.
- Croasdaile Majesty Brenda 1,025
- Croasdaile Lucky Dorine 1,000
- Croasdaile Hallmark Evalyn 1,050
- Croasdaile Hallmark Lolly 1,175
- Croasdaile Tyrons Renee 1,075

Jack Wilson, Englewood, Tenn.
- Croasdaile Prince Hilde 1,450
- Croasdaile Monarch Jill 1,400
- Croasdaile Roland Lora 1,075
- Croasdaile Monarch Pat 1,425

Ernest Yoder, Cuthbert, Ga.
- Croasdaile Prince Gay 1,000

Ivan Ray Yoder, Montezuma, Ga.
- Croasdaile Monarch Adair 2,100
- Croasdaile Hallmark Herta 1,500
- Croasdaile Lucky Joanie 1,500
- Croasdaile Fayvor Lassie 2,000

DRINK GUERNSEY MILK

Orvel Acres Dispersal

Summary

No. Head	Total	Average
64 Females	$71,925	$1,123.82
(8 calves under 3 mos s.w.d.)	2,615	326.87
64	$74,540	$1,164.68

ORVEL ACRES Choice Tid, a daughter of the number 1 milk bull Kellogg Minnies CHOICE, was the high selling animal at $3,000 during the dispersal of the Orvel Acres Guernsey herd on October 25, 1980. The dispersal brought to a close the 14-year history of the farm owned by Rick and Betty King, Platteville, Wisconsin. The 64 head sold for $74,540, an average of $1,164.68. "Tid," a fresh two-year-old was purchased by David F. Kipp, North Prairie, Wisconsin.

Another CHOICE two-year-old daughter, Orvel Acres Choice Tina, brought second top dollar at $2,100. "Tina" was purchased by Merlin Dosch, Viola, Wisconsin.

Third high at $2,000 was Lilac Hill Princess Kate, a four-year-old with a 3-08 record of 11,261, 504, 305–2x DHI. Her new owner is Steve Stahlhut, Edwardsville, Illinois.

Top buyer of the day from a total of 30 buyers from Illinois, Iowa, Minnesota and Wisconsin was Joseph J. Spoke, Waterloo, Wis., who purchased seven head for $10,725.

The sale was managed by the Wisconsin Guernsey Breeders' Association, Markesan.

Following is a list of animals selling in the top half price range:

Kenneth & Judy Clements, Stoddard, Wis.
- Fancys Flora of Sunnyside $1,150
- Orvel Acres Deacons Jade 1,575

Merlin Dosch, Viola, Wis.
- Orvel Acres Choice Basilia 1,475
- Orvel Acres Choice Tina 2,100

James L. or Sue Ellen Edwards, Aledo, Ill.
- Lilac Hill Fine Josie 1,150
- Village View Darimosts Debbie .. 1,250

David F. Kipp, North Prairie, Wis.
- Orvel Acres Choice Tid 3,000

Charles Knigge, Omro, Wis.
- Orvel Acres Choice Goldy 1,450
- Orvel Acres Maverick Azelia 1,650

Thomas D. McKittrick, Viola, Wis.
- Lilac Hill P Jessie 1,575

Robert L. Miller, Viola, Wis.
- Orvel Acres Deacons Triska 1,300

Oren E. Myhre & Sons, Caledonia, Minn.
- Lilac Hill Dari Jeanette 1,400
- Merri Dales Trans Hana 1,250
- Orvel Acres Deacons Faith 1,325

Norbert Pritzl, Cato, Wis.
- Lilac Hill Peerless Verda 1,400

Richard & Fay Sampson, Colesburg, Iowa
- Lilac Hill D Daphne 1,450

Philip Sherry, Viroqua, Wis.
- City Views M Elsie 1,125
- Lilac Hill Choice Ada 1,950

Joseph J. Spoke, Waterloo, Wis.	
Bettswards FHD Corporal Babe ..	1,750
Lilac Hill F Penelope	1,175
Lilac Hill Fine Patsy	1,550
Merri Dales Mavericks Frolic	1,500
Merri Dales Petes Hopeful	1,525
Orvel Acres Cracker	1,650
Pierce Farms G P Exctasy	1,575
Steve Stahlhut, Edwardsville, Ill.	
Lilac Hill Nance Patricia	1,875
Lilac Hill Princess Kate	2,000
Orvel Acres Maverick Fleta	1,500
Richard Troester, Elkader, Iowa	
Lilac Hill Peerless Rosalie	1,500
August Zirbel, Bristol, Wis.	
Merri Dales Trans Lucia	1,375

Cloverdells Sugars Sheril, top of the Cloverdell Dispersal at $8,600. In the background: Carl Kastendieck; Contender Mark Witherspoon, Irwin, Ohio; Purchaser Robert Baker, Middletown, Ind.; Auctioneer Gary Estes, Ozark, Mo., and Mrs. Carl Kastendieck at the halter.

Cloverdell Dispersal

By Leslie Peckham

Summary

No. Head	Total	Average
45 Females	$94,370	$2,097.11
(1 calf under 3 mos. s.w.d.)	650	650.00
2 Bulls	2,125	1,062.50
47	$97,145	$2,066.91

A GRANDDAUGHTER of Cloverdells Cindys Sandy, one of the great Guernsey brood cows of all time, topped the Cloverdell Dispersal on September 15, 1980, at $8,600. This price tag makes Cloverdells Sugars Sheril the second high selling female at 1980 Guernsey public auctions.

Cloverdell Farms, owned and operated by Carl and Erna Kastendieck and Family, Billings, Mo., was one of America's top producing herds. In the past 26 years they have had 11 Gold Star Herd awards, including four Double Gold Stars; 7 Gold Star Dams, and 5 Elite cows. In 1979 they finished fourth in milk, third in fat in herds with 10–30 records with a 14,821M, 704F, 305–2x ME herd average on 29 head.

Cloverdells Cindys Sandy was the backbone of the Kastendieck herd. More than 60 percent of all the bloodlines trace back to this great brood cow, who in her own right produced 206,260M, 8,496F in 9 lactations, as well as holding three class leading records including 5-03, 26,150, 1,150, 365–2x DHIR.

Before the sale, AGCC Executive Secretary Max Dawdy presented the Kastendiecks with a plaque, and Field Representative Leslie Peckham presented Mrs. Kastendieck with a bouquet of flowers, in recognition of their lifelong support of Guernseys and Guernsey activities.

By the time auctioneer Gary Estes had struck off the last lot, the overflowing crowd had witnessed the top dispersal of the year with 47 head averaging $2,066.91 for a total of $97,145. The outstanding cattle traveled to 27 buyers in 12 states.

Cloverdells Sugars Sheril, appraised at 88 points and a 1979 Gold Star Dam, is by Clovelly TOP HORNET, 6/79 USDA PD +1273M, +27F, +121$, 98% Rpt.; PDT +4.63, 98%; PTI +314, 98%. She has a 4-02 record of 22,180, 1,008, 340 days in progress, 2x DHIR, and a 5/80 USDA COW INDEX of +1201M, +38F, +132$, 42% Rpt. Daniel and Robert Baker, Dan-Ba-Lee Farm, Middletown, Ind., outbid contender Mark Witherspoon, Irwin, Ohio for the transfer papers on this outstanding individual. "Sheril"

(Please turn to page 48)

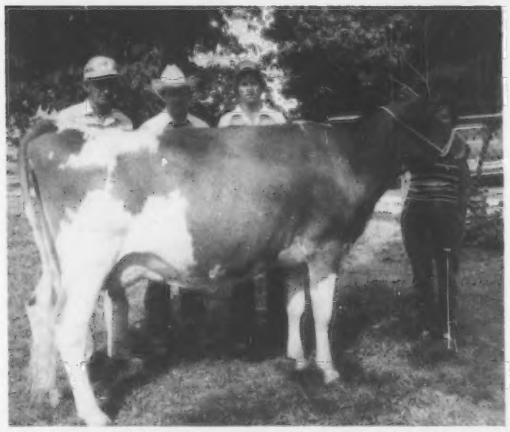

Cloverdells Vestas Velda, second high animal in the Cloverdell Dispersal at $4,250. In the background: Carl Kastendieck; Gary Estes, auctioneer and contender; Robby Davis, Verona, Mo., purchaser, and Mrs. Carl Kastendieck at the halter.

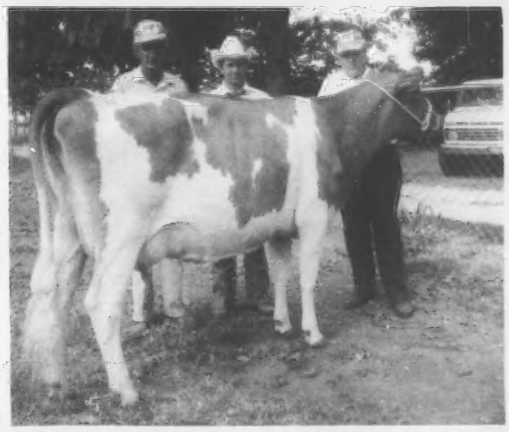

Cloverdells Sheilas Sadye, third high animal in the Cloverdell Dispersal at $3,650. In the background: Carl Kastendieck; Gary Estes; and Purchaser Russell J. Wirt, Lewiston, Minnesota.

THIS DAIRY BUSINESS®

Farm Tax Records As Part Of A Management Information System - More Uses For Small Computers

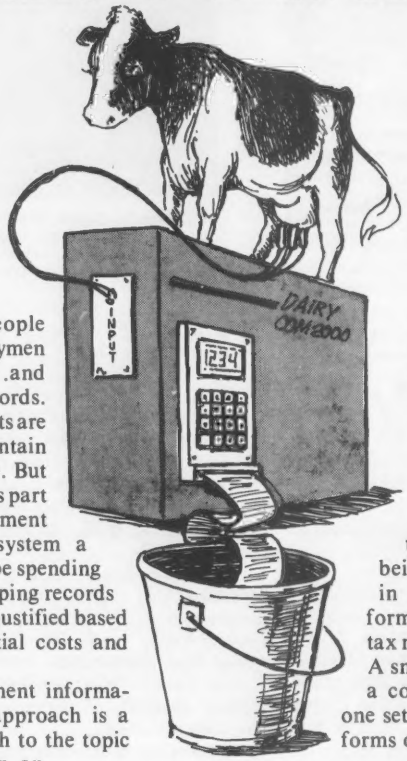

Earl I. Fuller
University of Minnesota

Lots of people encourage dairymen to keep more .and better farm records. Their arguments are logical and contain common sense. But when viewed as part of a management information system a person could be spending more time keeping records than could be justified based on the potential costs and benefits.

A management information system approach is a fresh approach to the topic of records; an approach which looks at the totality of needs and evaluates the potential benefits. Lets try to follow this approach and see where it takes us.

Reasons For Keeping Farm Records

There are several fundamental reasons for keeping records. Two of them are based primarily on requirements mandated by people outside the farm. The others are for purposes of improving one's ability to manage the farm.

Government Regulations - Government requires that certain records be kept. Certain minimum record requirements are mandated to substantiate one's income tax reporting. Government also mandates certain other records such as those required if one hires employees. Fortunately, some records kept for tax purposes can also be used for other things as well. But if taxes were not a consideration, it is likely that some records being kept would be in somewhat different form were it not for the tax reporting obligations. A small computer allows a coding system so that one set can produce several forms of output.

Besides, income tax law and estate law both make it imperative to increase the detail in the record system as a multi-family ownership situation arises. Partners require the maintenance of separate depreciation schedules and records of basis in the property. Further, there is no one value to put on most assets today. A computer system allows one to easily have a tax basis value and an "appraisal" value.

Tax regulations are a lot to remember—a computer could help. For instance, a good payroll package could reduce the need to remember filing deadlines and amounts. A good depreciation calculator could cut the work plus select the best legal option to use on each new asset.

When calving time comes, be ready with Re-Sorb®
Re-Sorb is a totally absorbed source of fluid and electrolytes that adds the support young calves may need.

No need to drench
Calves find Re-Sorb so tasty, they readily drink it right from a pail. In a study in scouring calves, 11% refused ION-AID™ given free choice; 17% refused milk; but only 4% refused Re-Sorb.

Re-Sorb mixes easily
Little or no stirring and no refrigeration required.

Completely new packaging makes Re-Sorb even more convenient. A new crush-proof box. And individual double-pouch envelopes.

You'll see the difference with Re-Sorb
If you've used it, you already know how well it works. If you haven't, get a box today from your veterinarian. You'll see for yourself why Re-Sorb is the supplement so many dairymen depend on for thirst aid for calves.

Get Re-Sorb today from your veterinarian.

Reader Service No. 108

Thirst aid for calves

A tax estimating program tied to one's cash flow projection in the latter half of the year could ease the task of selecting the best amount of income or expense to shift from one year to the next with due recognition of the present value of the incurred tax liabilities. With inflation plus interest rates as they are, this is no small consideration.

Programs to do all of the above exist. Some are still not modified to run on a small computer. Others are available from many commercial sources. Balanced estate planning requires records of ownership, transfer, rental or leasing agreements, etc.

Tax basis of property records need to be kept from the day the capital gains eligible property is purchased until the day it is sold as well; whether it is depreciable or not. Preferential treatment of capital gains eligible property is only one of the reasons.

Creditor Relations - Given the substantial amounts of cash required to operate the dairy farm today, and also given the substantial advantage of leveraging one's investment in farming today, most people need to view good communications with one or more creditors as being necessary. Most creditors are and should be oriented to financial record keeping. Consequently, most creditors insist on certain financial reports of status, history and future plans. The result is an observed high correlation between the detail required in record keeping and the growth objectives and the debt carrying of the dairy farm today.

Unfortunately, the review date on one's line of credit rarely coincides with one's business tax year. This necessitates balance sheets plus profit and loss preparation at least twice, even with a complete set of farm accounts. Again, a small computer is a big help.

Other Uses For Records - Most arguments for why one should keep better records stem from their use, either for improving the control or the planning of the ongoing business. Most record systems have not been designed to do a good job of either. Record data processed through a university or co-op business analysis system provides diagnosis of potential problems and opportunities which that business might face. However, little attention has been given to the possibilities of then using those records to evaluate alternatives or to improve the day to day control of either the financial or of the other affairs of that business.

Uses In Planning - Too little attention has been given to the possibilities of using farm account records to evaluate alternative plans and choices. A computerized **direct** cost account system would help. The expense items in a direct cost account are helpful in building unit budgets. Unit budgets detailed by quantities and by time periods are the basic building blocks to farm planning.

The use of record data in planning will always be somewhat limited. Planning implies evaluation of alternative ways to run the business compared to the way it is being run now. Changes in prices or production levels further limit the ability to use past record data to make future projections. Farm record data can help develop some of the necessary enterprise or unit budgets but not all of them. Certainly they can provide a "ground truth" to what has been and what the problems are.

Projections of the cash flow through time suffer from some of the same problems. However, a well thought through record system with emphasis on cash flow by meaningful planning categories and the associated expenditure and income levels does give one a better feel for cash needs and repayment potentials by time period. **Managing Your Financial Future,** a new and innovative account book system recently developed by workers at the University of Wisconsin-Madison and the University of Minnesota-St. Paul, takes this approach for instance. Book two in the system does financial analysis which is not only diagnostic in nature but is consistent with the use of various computer decision aid type tools to plan one's financial future. A small computer version of this system exists.

A lot of planning use takes a different form. It uses software such as the other authors in this series described. Small computer versions of these software packages exist at one land grant university or another. Some are ready for use, others require some additional testing.

Creating A Management Information System

Financial accounting is only one kind of record which needs to be maintained on a dairy farm. A substantial variety of records with respect to yields, production levels, breeding status, inventory levels, and a host of other items should also be thought about as being part of the record system of the dairy farm.

Presumably, the objective of keeping any and all records is to work towards a management information system. Such a system will sort out from available **data** the **noise** or extraneous items not necessary to make a decision from that which is true **information.** Information, by definition, is what helps make a decision on a problem a manager has to deal with. Obviously, no data collection system—computerized or otherwise—can be foolproof prior to the time that the problems which management has to deal with are defined.

There are some interesting articles on what constitutes a good (formalized) and organized management information system. But little such literature has gotten into the farm press. However it should soon, now that interest in computers is becoming so widespread.

Uses In Control Systems

One very important subset of farm management information systems is control systems. There, too, a substantial amount of literature is developing as to what constitutes an appropriate control system. Basically, it is a system which monitors activity in an enterprise or other function, compares it with some standards, and generates data which reports on those activities on some predetermined basis. This is referred to as "management by exception" reporting; an example would be a list of cows to be bred. In addition, regular reports as to activity and instructions for future required activity are created. Also, most control systems are designed so that they create "feedback" through the system to adjust automated or semi-automated controls on amounts of feed, etc., which are to be put into the system. An example of such a use of the small computer is the microprocessors now on the market to regulate grain feeding in the feeding stalls of a free-stall environment.

Several vendors are developing and testing such systems. At Minnesota, some beginning work is under way to determine the extent to which general purpose data base or file manager software systems can be used as the key element to various types of farm enterprise control systems. Virtually

Wayne® Calfnip® medicated milk replacer.

More than just whole milk at about half the cost!

One 25-pound bag of Wayne Calfnip medicated milk replacer equals about 225 pounds of the cow's whole milk... costs about half the price you'll get for the milk.

But there's more than just "money saving." Calfnip medicated milk replacer is the easy mixing milk replacer... and then some! Amino acids and minerals are formulated for complete calf nutrition. "B" complex vitamins are readily available and Calfnip medicated milk replacer is heavily fortified with vitamins A, D, E and C for good health and rapid growth. It also contains the right levels of antibiotics to fight stress and promote better feed efficiency.

The finest whey and casein provides the all-milk protein in Calfnip medicated milk replacer. High energy comes from a 10% optimum level of utilizable fat. It all makes Calfnip medicated milk replacer a highly palatable and digestible milk replacer.

The results: smooth and glossy hair coat, fast growth, less digestive upset and easy feeding. And remember, Wayne Calfnip medicated milk replacer costs a lot less than whole milk. It's easy to mix, won't clog nipples and is easy to clean up.

Wayne Calfnip medicated milk replacer. One 25-pound bag will wean a calf for a stronger start on life. See your Wayne Feed dealer now. And don't say milk replacer, say Calfnip.

WAYNE FEEDS

WAYNE ANIMAL HEALTH AIDS

Allied Mills, Inc.
Chicago, IL 60606

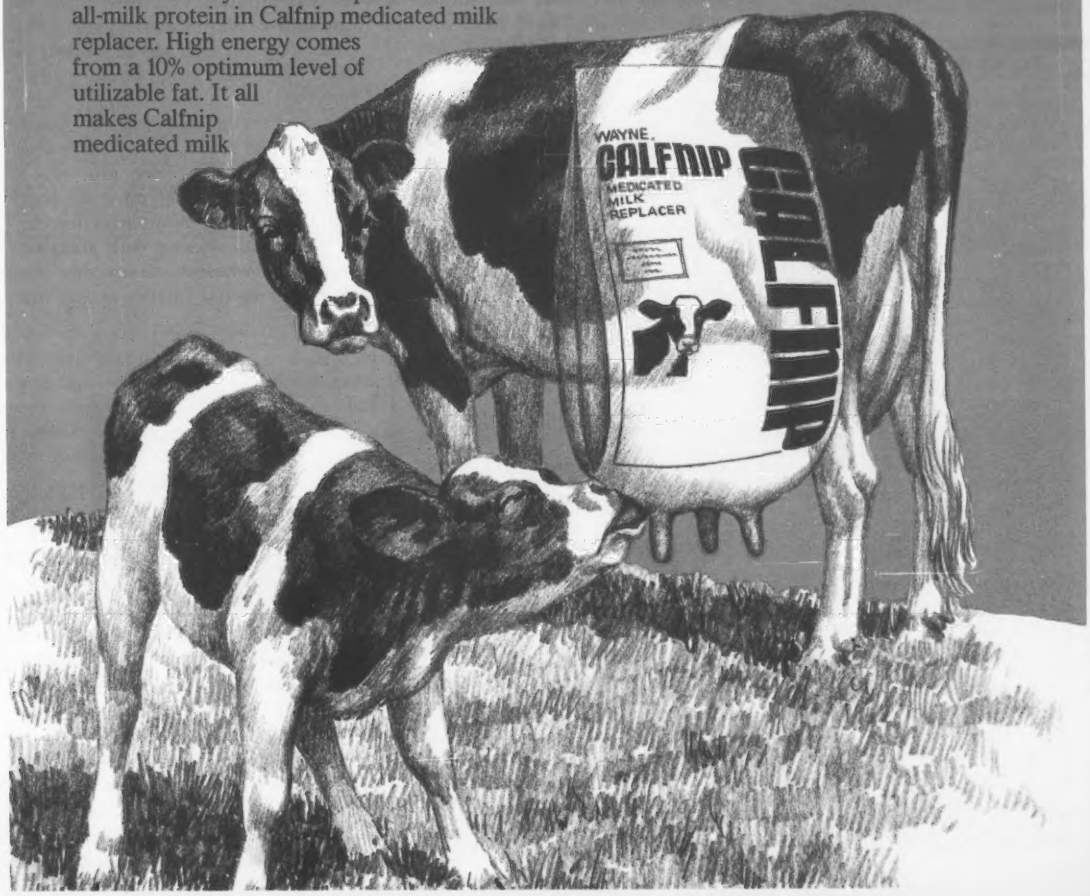

Reader Service No. 109

With IMPRO Uterine C.A.R.E. Breeding Is The Name Of The Game

Impro Uterine C.A.R.E. is a natural cleansing agent for the reproductive tract. All dairymen realize the important role conception plays in operating a successful dairy farm. That's why Impro's Uterine C.A.R.E. is the flush of choice for hundreds of dairymen.

Equally important, it brings you peace of mind, because there's no drug residue. And that means no withholding milk or meat from market. Write or call today for details.

Impro Uterine C.A.R.E. exclusively distributed by

PRO-AG, INC.
2072 East Center Circle
Minneapolis, MN 55441 • 1-800-328-3333

Reader Service No. 110

all small computer systems have software of this type.

Think Systems

If one takes the approach outlined here—go beyond taxes or any other specific application to a system approach, then the size herd needed to justify the investment declines. But one should still invest carefully. One needs to recognize the need to first establish one's objectives and to outline the needed steps to installing this new farm management tool. And, remember the data must be entered into the system regularly and rapidly. Then the results must be useful and used as well.

Limited experience with economically priced small computers indicates that most are of sufficient reliability to encourage their use. A 50-cow dairyman would need one with at least two disc drives, a printer, a cathode ray tube, and a minimum of 48K of user available memory. Memory, however, is so inexpensive that if an additional increment of memory is required to operate desired software, then that, too, should be part of the hardware purchase. In addition, people purchasing one of these should make plans to buy later, if not immediatley, the appropriate equipment and software to turn this computer into a time-share terminal so that it might "talk" to other small and large computers.

If one is going to purchase such a system, he or she should also acquire an accounting package with adequate user-oriented instructions to put one's farm accounts on that package. One should also purchase a good general purpose data base management package. One should plan on a minimal budget of about $6,000 to do all this; $9,000 will buy a rather luxurious system.

Dairymen have record keeping needs. There are available computer based tools to help meet these needs. It is still too early to completely enumerate all the cost and benefits of the computer alternative approach of maintaining those records. But it is not too early to point out several things. It takes both hardware and software to develop a system. There are other ways to create a real management information system besides on a computer. The other ways or alternatives may be entirely adequate. They may not take any more time to keep up-to-date than would a computer system. It takes about as long to type data into a computer system as it does to record it anywhere else. However, if it is once put into a computer system, the retrieval, sorting, analysis, and summarization can be made quickly and with great accuracy at whatever frequency (including irregular intervals) that one desires.

Kamar takes the heat off of heat detection!

Less pressure on you... more cows bred A.I. You know what it's like. Watching your cows for heat is time-consuming, costly work and often times inaccurate. Kamar heatmount detectors take the pressure off of heat detecting by watching your herd around-the-clock so you don't have to. Even makes A.I.ing dairy heifers more practical to get them more productive, sooner.

A simple check for red detectors in the morning and evening will help catch those cows ready to be bred.

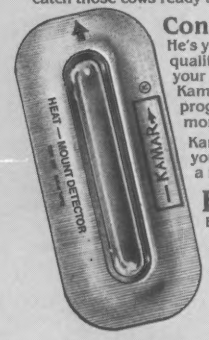

Consult your A.I. representative.
He's your best source of information and supply for quality semen as well as advice on how to make your A.I. program more successful. Ask him how Kamar heatmount detectors can make your A.I. program more practical, easier to manage and more profitable.

Kamar heatmount detectors are available from your A.I. representative, or, write direct to us for a free brochure and ordering instructions:

Kamar, Inc.
Box 26, Steamboat Springs, Colorado 80477

If you're looking for a solution to your heat detection problems, get with Kamar, the no heat-heat detection aid.

Reader Service No. 111

The Author

Dr. Earl I. Fuller is a professor and farm management extension economist at University of Minnesota, St. Paul. He specializes in farm management information and analysis systems, has authored various articles and bulletins on computer decision aids and farm planning, and has developed and documented a variety of computer programs.

Is this The Time To Expand Your Herd?

By Robert E. Jacobson,
Extension Economist
Ohio State University

Herd Management - One Key To Your Future

Around February, 1981, Congress will begin the long process of drafting and passing the 1981 Farm Bill. If dairy farmers do not do their part to bring supply into closer balance with demand, great difficulty will be encountered in preserving the current form of the Dairy Price Support Program.

There is currently a surplus of dairy products. By the end of the 1981 marketing year, between 16 and 19 billion pounds of milk equivalent will have been purchased by the government over a two-year period to support the price of milk. Some of these purchases can be used in aid programs. However, USDA estimates that between 13 and 16 billion pounds will remain uncommitted. This surplus looms over markets and tests the current price support program. The administration has expressed its desire to alter or eliminate the Dairy Price Support Program on which farmers and consumers rely for stable prices and adequate supply.

Dairy farmers across the country are being called upon to act in their own interests. The means to achieving reduced production can actually result in a more efficient, profitable operation.

An industry task force has pulled together many experts in herd management to provide you with information on which to tailor your personal plans to help alleviate the national milk surplus and to improve your operation ***today*** *while assuring the stability of the price support program for your* ***future.*** *The following article is one of a series developed to assist you in determining how best to maintain or increase income while reducing total milk production.*

It's time to be careful. Greater uncertainty in blend price prospects, inflating production costs, and relatively high interest rates raise new caution signals with respect to basic dairy farm planning and operations.

Essential Question

The essential question comes down to this: How much debt can your dairy farm carry relative to the cash income that you are generating? Or maybe put it this way — How much debt per dairy cow can you carry?

High investment costs, for cows or buildings or equipment, and high interest rates on the money you borrow to boost your dairy operation obviously will increase your debt repayment requirements. But if you think the cash income is going to be there, then why not go ahead with it? Here is where the caution signals come in. Milk prices may not be at the level that will provide the cash income you anticipate; and continued inflation of production costs and family living costs will further reduce the amount of cash you have left to repay your debts. And then you're into the full stress of having debt obligations pull at your farming and living requirements.

The general rule has been that any kind of an annual debt load (principle plus interest) that exceeds 20 to 30 percent of your cash income is going to put you in a financial squeeze that could put you out of business. For dairy farms where fewer than 50 cows are being milked, the rule of thumb for debt repayment has been 20 percent of cash income. For larger dairy farms, or for higher per cow production levels in some cases, the acceptable limit on debt repayment can get up to 30 percent of cash income.

On a typical dairy farm, the sale of milk accounts for about 80 percent of cash farm income. Sale of some crops and livestock accounts for most of the other 20 percent. That total cash income has to flow regularly and it has to cover three major cost categories. These include (1) farm operating expenses (not including interest), (2) family living expenses, and (3) debt repayment.

Farm management records indicate that for most dairy farms, where much of the feed is home grown, cash expenses for farm operations absorb 55 to 60 percent of annual cash income. Family living expenses generally account for another 15 to 20 percent. Neither cash operating expenses nor family living expenses can be squeezed very much. Therefore, debt repayment has to come out of what is left, and there has to be enough left to continually cover the total principle and interest obligations on the debt.

To illustrate these relationships, a 50 cow dairy farm with a 15,000 pound rolling herd average and milk at $13.00 per cwt. would be expected to generate an annual cash income of $122,000 (including non-dairy cash income). Cash expenses for farm operations at 60 percent of income would leave about $49,000 for living expenses and debt repayment. And living expenses of $18,000 (15 percent of income) would mean that $31,000 was available for debt repayment. That $31,000, or $620 per cow, would be the maximum obligation or debt repayment that the dairy farmer in this example could be responsible for without getting into some troubling financial problems.

In periods such as we have seen in 1980, where blend prices have looked good, feed costs have been down relatively, and cull cow prices have not shown any strength, the tempta-

tion or incentive is there to expand milk capacity, to expand herd size, and to get into dairying in a bigger way than your potential cash income can support. That is why debt repayment limits have to be heeded.

Excessive milk supplies in 1980 have kept the competitive manufacturing milk price level from 20 to 40 cents per cwt. below the support price. Eighty percent of parity is becoming a harder standard to maintain, and the new Farm Act in 1981 could drop it back to seventy-five. Therefore, a larger risk factor is built into the milk price estimate as we look ahead, and cash income on the dairy farm will be lower than it otherwise would have been.

At the same time, there is little reason to believe that inflation will show any significant slowdown. In the past 12 months, the Index of Prices Paid By Farmers has risen by almost 13 percent. That is a measure of what has happened to cash operating expenses, and that means a larger subtraction of cash farm operating expenses from cash farm income. The early reading in 1981 is that the Prices Paid Index will increase by another 12 to 13 percent.

Similarly, the Consumer Price Index has increased by 13 percent in the past year. We will likely see inflation close to that magnitude again in 1981. And that means a second large subtraction from a lower cash income before you get around to debt repayment.

The warning signals are there. A firm financial base is essential if any significant modification of dairy operations is being considered. Debt repayment limits of 20 to 30 percent of cash farm income are recommended guidelines that have to be considered. If there is any question in your mind about how complete the financial analysis of your dairy operation is, make sure you see a Farm Management Agent or financial advisor who can help you objectively evaluate the expansion question. The next couple of years won't be easy.

Information for Dairymen

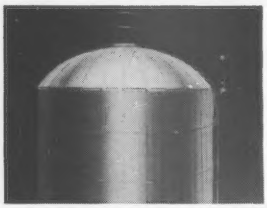

Low Profile Silo Roof from Railoc. A low profile silo roof for oxygen-limiting silos has been introduced into the Herdbuilder Systems line by Railoc. An internal expansion ring and neoprene gasket ensures a virtually air tight roof to wall seal while allowing for normal expansion and contraction due to temperature changes. A built-in vacuum/pressure relief valve equalizes internal and external pressures to prevent stress and buckling. Railoc manufactures silage storage and feeding systems including Herdbuilder roofs, hardware, unloaders, augers and feeders. For further information check **No. 101** on the reader service coupon.

New Calf Scours Formula from Kendall. Kendall offers a new applicator designed to dispense the desired dosage of a paste formulation that is

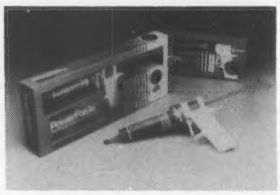

easier to administer than other scours remedies. The new formula contains the antibiotic known as Neomycin. For more information check **No. 102** on the reader service coupon.

Dairy Sanitation Guide from Bio-Guard. A spiral-bound, multi-page, color booklet details essentials of cleaning and sanitizing dairy equipment. For your free copy check **No. 103** on the reader service coupon.

New Feed Mixer from Henke. Henke Machine, Inc. has introduced the new "Midget" Kwikmixer to their line of feeder-mixer machines. It accurately blends and mixes most rations completely in three to five minutes. It has a 90 cubic foot capacity and can be powered by a five hp. motor. Electronic scales for accurate ingredient weights are optional. For

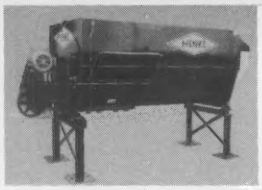

more information on Henke's complete line of feed handling and processing equipment check **No. 104** on the reader service coupon.

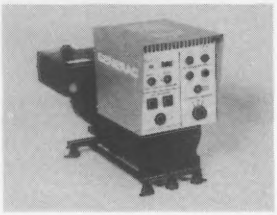

Welder/Vehicle Starter/Alternator from Generac. Generac Corp. has introduced a new three-in-one generator powered by a 10 hp. Briggs & Stratton engine which can provide 160 amps. as an AC welder, 200 amps. of 12 volt starting power and 4000 watts of 120/240 volt auxiliary power. For full information about the Series 16-43 check **No. 105** on the reader service coupon.

Vicogen - New Vaccine for E Coli Calf Scours. A new vaccine against bacterial calf scours caused by E Coli has been approved by USDA and is now available in the U.S. through your veterinarian. Vicogen is being produced and marketed by Connaught Animal Health, Inc., Lenexa, KS. The vaccine is given, not to the calf, but to the pregnant cow,

---

100's
of Hard-to-Find
AGRI-SUPPLIES

- Complete Artificial Insemination Supplies
- Complete Selection of Genuine French Straw Equip.
- Disposable Plastic Products: Gloves, Boots, Aprons

Edwards
Agri-Supplies, Inc.
Box 65
Baraboo, WI
53913

in two doses, six and three weeks before calving. Immunization of the calf results from antibodies in the cow's colostrum. For further information check **No. 107** on the reader service coupon.

Custom-Made Farm Signs. Farm signs featuring your own favorite farm animal, also oil paintings, framed or unframed, are available from a commercial artist in Manchester, Indiana. For further information check **No. 106** on the reader service coupon.

COLOSTRUM, MILK, OR REPLACER FOR YOUR CALVES

Several products can be fed to young calves. The factors to consider are nutrient values, digestiblity, availability, convenience, and cost. Below is a ranking of calf feeds.

1. Fresh or frozen colostrum
2. Soured colostrum
3. Whole milk
4. Top-quality milk replacer
5. Poor-quality milk replacer
6. Overdiluted colostrum

The first four products are acceptable. Fresh or frozen colostrum ranks first because of its high nutrient content. Souring colostrum results in some protein degradation and potential feed refusals. The following table compares the nutrient values of various feeds on a liquid basis (as used for feed).

	First Colostrum	Pooled Colostrum[a/]	Whole Milk	Milk Replacer[b/]
	percent			
Dry matter	28.3	16.0	12.1	12.0
Fat	6.0	5.5	3.5	2.3
Protein	18.8	5.5	3.3	2.7

a/ First six milkings, Holstein cows
b/ One part replacer (24 percent protein-20 percent fat) & 7 parts water.

Colostrum (soured, fresh, or frozen) exceeds the value of whole milk and milk replacers for nutrient content and quality. Calf raisers must use colostrum, especially with young calves which need high-quality digestible feed.

Whole milk has a higher nutrient content than milk replacer. Economics usually favors using a milk replacer.

1 pound replacer + 7 pounds water = 8 pounds of milk.
1 pound of replacer is worth 40 cents.
8 pounds of milk is worth 88 cents.

The feed value of milk replacers vary. Check the feed tag to see how your replacer measures up:

- 20 percent protein (derived from milk products)
  22 to 24 percent protein (when chemically modified, soy proteins are used)
- 10 to 20 percent fat
- 0.5 percent fiber, or less

Look at the ingredients on the tag and compare the list below:

Optimum	Acceptable	Inferior
Skim milk powder	Soy isolates	Meat solubles
Buttermilk powder	Soy concentrates	Fish protein concentrates
Dried whole whey	Chemically modified soy protein	Distillers' dried solubles
Delactosed whey		Brewer's dried yeast
Casein		Oat flour
Milk albumin		Wheat flour

Be sure to use top-quality milk replacer during the first 3 weeks. Do not buy the cheap stuff!

Diluting soured colostrum is necessary, because its high content of dry matter and nutrients can cause scouring. The question you must answer is how many milkings are saved and mixed together. The goal is to feed the calves a product with a dry-matter content of 10 to 12 percent.

- 1 part first colostrum (28 percent dry matter) plus 1 part warm water equals 14 percent dry matter in the final mix.
- 2 parts pooled colostrum (16 percent dry matter) plus 1 part warm water equals 11 percent dry matter in the final mix.

Don't overdilute the colostrum. If you dilute pooled colostrum by half, your liquid feed contains only 8 percent dry matter. That can result in poor gains, starvation, stress, and disease.

Poor-quality milk replacers and overdiluted colostrums are unacceptable for young calves. Calves weighing 80 to 100 pounds need 1 pound of dry matter intake per day, or 8 to 10 percent of each calf's body weight as liquid feed. Offer a palatable, high-quality calf starter by the time the calves are 1 to 2 weeks old.

(M. F. Hutjens, Extension Dairyman)

READER SERVICE COUPON 1-81

For more information about any of the following products advertised or mentioned in this issue circle the numbers listed below and we will request it for you direct from the companies involved.

101 Low Profile Silo Roof from Railoc.
102 New Calf Scours Formula from Kendall.
103 Dairy Sanitation Guide from Bio-Guard.
104 New Feed Mixer from Henke.
105 New Multi-Purpose Generator from Generac.
106 Custom-Made Farm Signs..
107 A Vaccine for Calf Scours from Connaught.
108 Re-Sorb - Scours Remedy from Beecham Lab.
109 Wayne medicated milk replacer from Allied Mills.
110 Impro uterine CARE from Pro-Ag.
111 Heat Mount Detector from Kamar.

Name: .....
(Please type or print)

Address: .....
P.O. Box or RD No.

.....
(City) State) (Zip)

Clip and mail this coupon to DAIRY BREED GROUP, Sandy Creek, NY 13145

For increased profits CULL your low producers!

(Continued from page 39)

sold with a contract to Select Sires for her service to Olympic View B MAVERICK.

An 84-point, DARI FAYVOR three-year-old was second high of the day at $4,250. Robby Davis, Verona, Mo., kept Cloverdells Vestas Velda in her home state with the last bid over Gary Estes, Ozark, Mo., contender. "Velda" was due in October to B MAVERICK.

Third high, another DARI FAYVOR daughter, was Cloverdells Sheilas Sadye. An 83-point, two-year-old with a 2-01 record of 8,430, 415, 198 days in progress, 2x DHIR, she caught the attention of AGCC President Russell Wirt and Family, Lewiston, Minn., who purchased her for $3,650. Contending bidder was Uriel Dosch and Sons, Richland Center, Wisconsin.

Seventeen head sold for $2,000 or more. High purchaser was Melvin White, College Grove, Tenn., who paid $11,700 for six head. Butterich Farms, Quitman, Texas purchased five head for $8,450.

The sale was managed by The American Guernsey Cattle Club with Field Representative Leslie Peckham working as sale coordinator and reading pedigrees. Robert C. Griggs, Mustang, Okla., and Les Tennis, Ozark, Mo., served as ringmen. Gary and Judy Davis clerked the sale, while Mrs. Loretta Rauch and Kathy Kastendieck, both of Billings, passed the slips.

The evening before the sale, a chicken dinner, sponsored by the Kastendiecks and The American Guernsey Cattle Club, was served to over 100 guests.

Following is a list of animals selling in the top half price range:

Daniel & Robert Baker & Family, Middletown, Ind.
Cloverdells Sugars Sheril $8,600
E.R. Berousek & Melinda S. Berousek, Yukon, Okla.
Cloverdells Sophias Shellye 3,100
Butterich Farms, Quitman, Texas
Cloverdells Jills Janeen 2,000
Cloverdells Tillies Trixie 1,850
Robert Carey, Canton, Mo.
Cloverdells Sherils Sabrina 1,900
Douglas E. Dannen, Melbourne, Iowa
Cloverdells Beths Bernita 1,920
Robby Davis, Verona, Mo.
Cloverdells Vestas Velda 4,250
Uriel Dosch & Sons, Richland Center, Wis.
Cloverdells Susans Selma 2,400
Gary Estes, Ozark, Mo.
Cloverdells Carols Corrine 2,550
Rob Frankenbach, Hannibal, Mo.
Cloverdells Ediths Esther 1,875
Robert C. Griggs, Jr., Mustang, Okla. and E.R. Berousek, Yukon, Okla.
Cloverdells Sophias Sunnie 1800
Todd Larssen, Long Grove, Iowa
Cloverdells Satins Sylvia 2,100
Craig S. Lehman, Billings, Mo.
Alos Jolly Valentine 1,875
Walter & Marian Rankin, Atlanta, Ill.
Cloverdells Ninas Nanette 2,000
Phil Tennis & Family, Hayward, Minn.
Cloverdells Sylvias Sammye 2,400
Melvin White, College Grove, Tenn.
Cloverdells Betsys Berry 2,150
Cloverdells Carlas Carol 2,000
Cloverdells Iriss Isabel 2,350
Russell J. Wirt & Family, Lewiston, Minn.
Cloverdells Sheilas Sadye 3,650
Mark & Shannon Witherspoon, Irwin, Ohio
Cloverdells Libbys Lady 2,600
Cloverdells Brettas Belle 2,300
Cloverdells Berthas Beth 2,300
Martin Zimmer, Ava, Mo.
Cloverdells Sandys Sugar 2,100

Fifth Indiana Guernsey Classic

TWENTY-SEVEN head of top Guernseys went through the sale ring at Lebanon, Ind., during the Fifth Indiana Classic on September 6, 1980. The sale, which was managed by the Indiana Guernsey Breeders' Association, brought a total of $38,050, an average of $1,409.25.

Floyd Livingston, Union City, Ohio purchased the top two animals of the sale at $2,700 and $2,100. Lambrecht C Liza, appraised at 86 points, consigned by Jerry Lambrecht, Bedford, Ind., brought the top bid of the day. Second high was Wawasee MMF Bonnie, consigned by John and Michael Loveless, Cromwell, Indiana.

Third high at $2,025 was Dan Ba Lee AFC Annie, a CORPORAL daughter consigned by Mr. and Mrs. Daniel W. Baker and Family, Middletown, Indiana. David Cochard, Greenfield, Ind., signed the transfer papers.

High buyer taking home five head for $6,625 was Bobby Hopkins and Sons, Sheridan, Indiana. Second high buyer was Paul Stahlhut, Edwardsville, Ill., purchasing four head for $5,450.

Mervel Leffler, Marion, Ind., served as auctioneer, while AGCC Field Representative Robert E. Jones read pedigrees. David Cochard and Guernsey Breeders' Journal Editor Randy Mohr worked as ringmen. Clerking the sale was Joyce Jones, Rossville, Ind., with the help of Indiana Guernsey Princess Carol Cochard who passed slips.

Following is a list of animals selling in the top half price range:

Daniel & Robert Baker, Middletown, Ind.
Don Le Farms Fayvors Maggie ... $1,700
Scott Blosser, Elkhart, Ind.
Milkwells Jolly Charm 1,550
C. David Cochard, Greenfield, Ind.
Dan Ba Lee AFC Annie 2,025
Richard & Dan Early, Wabash, Ind.
Clearview D Crystal 1,800
Homer Frahm, Celina, Ohio
Raintree Finance June 1,850
Bobby Hopkins & Sons, Sheridan, Ind.
Rolling Lea Dukes Martha 1,600
Golden Gusher Burel 1,650
Floyd Livingston, Union City, Ohio
Wawasee MMF Bonnie 2,100
Lambrecht C Liza 2,700
Jerry Miller, Huntington, Ind.
Pleasant Ridge P Velma 1,700
Julius Mithoefer & Family, New Palestine, Ind.
Sunny Da Deacons Jolene 1,500
Paul Stahlhut, Edwardsville, Ill.
Golden Gusher Maverine 1,450

Sire & Type Committee Guidelines For Guernsey Consignment Sales.

In the best interest of improving the genetic level of the breed, which is also a prerequisite to proper breed promotion, the Sire & Type Committee recommends and urges and the Board of Directors of The American Guernsey Cattle Club endorses, these guidelines:

(1) In all consignment sales sponsored by, local, state and National Guernsey organizations, that selection and cataloging of animals be limited to,

(2) Only animals whose (a) sire; (b) dam; (c) maternal grandsire; and (d) service sire (if one) each has only **PLUS** production performance evaluation in the pedigree and,

(3) If the animal being cataloged has production performance itself, that this also be **PLUS** performance.

55th Minnesota State Sale

By Leslie Peckham

Summary

No. Head	Total	Average
32 Females	$66,550	$2,079.68
2 Bulls	1,625	812.50
34	$68,175	$2,005.14

THE 55TH MINNESOTA State Sale continued its tradition as one of the top sales when 34 head paraded through the ring bringing a total of $68,175, an average of $2,005.14

Top of the September 3, 1980 sale at Steele County Fairgrounds, Owatonna, was a two-year-old milking over

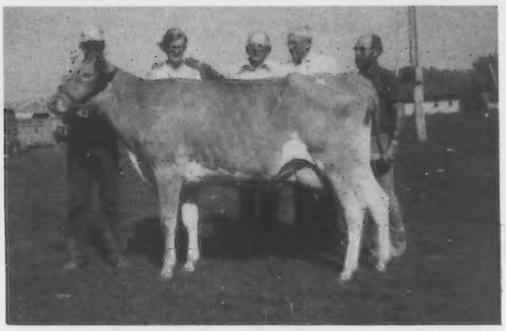

Elderwood D Winner, top of the 55th Minnesota State Sale at $3,175. In the background: Kenneth Clements, Stoddard, Wis., purchaser; National Guernsey Princess Trudy Krohnberg; Art Ulland, Austin, Minn., contender; Donald Burton, Eagle, Wis., consignor; and Chris Skaar, Hayward, Minn., sale manager.

Maple Leaf Fayvor Sissy, second high animal in the 55th Minnesota State Sale at $3,150. In the background: Russell J. Wirt, Lewiston, Minn., consignor; Trudy Krohnberg; Leslie Peckham representing purchaser Jack R. LeFor, Gladstone, N. Dak.; and Chris Skaar.

60 pounds per day and selling for $3,175. Elderwood D Winner, consigned by Donald and John Burton, Eagle, Wis., was purchased by Kenneth D. Clements, a young Guernsey promoter from Stoddard, Wisconsin. "Winner" is a daughter of Western Glow DARIMOST, and Werns Winners Mary with records to 6-06, 14,653, 655, 305–2x DHI.

Maple Leaf Fayvor Sissy, a bred heifer consigned by Russell J. Wirt and Family, Lewiston, brought second top dollar at $3,150. This Dari FAYVOR daughter, purchased by Jack R. LeFor, Gladstone, N. Dak., was due in November to TOP HORNET.

Third high at $3,050 was Woodhill D Cute, a bred heifer consigned by Lawrence Henning, Watertown, and purchased by Gene Hanks, Winnebago. She was out of a daughter of the number 1 milk bull Kellogg Minnies CHOICE, and due in September to Hornback Farms Prince EXTRA.

Top buyers of the day were Frank and Brian Kimm of Pelican Rapids, taking four head for $7,425. Second high buyer was Bradley Schwartz, Appleton, who purchased three head for $7,000.

The Junior calf raffle, a Junior project of the Minnesota GBA, was won by 11-year-old Ricky Heins of Eyota. The calf was Gretas P Gertie of Twin Poplar, donated by the Minnesota GBA and Twin Poplar Farm, Faribault.

Working in the auction box was auctioneer Jack Nitz, Cedar Bluffs, Nebr., and Chris Skaar, Hayward, Minn., who read pedigrees and was sale coordinator. Ringmen were Don Burton and AGCC Field Representative Leslie Peckham. Helping clerk the sale were Ralph Grant, St. Paul, and Mrs. Kay Skaar, Hayward. National Guernsey Princess Trudy Krohnberg, Blooming Prairie, passed the slips.

Wally and LuElla Fuchs, Nerstrand, were in charge of catalogs and promotion. Steele-Rice-Waseca County Guernsey breeders handled the barn chores. Members of the South Central District GBA served lunch.

A pre-sale dinner was held the evening before the sale.

Following is a list of animals selling in the top half price range:

Kenneth D. Clements, Stoddard, Wis.
Elderwood D Winner $3,175
Gene Cross & Family, Sherburne, Minn.
Wil Dor E Liz 2,000
Hillard Dehning, Henderson, Minn.
Boulder Creek J Nina 2,050
Walter Fuchs & Sons, Nerstrand, Minn.
Sherburne Prairie D Moonray ... 1,900
Gene Hanks, Winnebago, Minn.
Woodhill D Cute 3,050
Pioneer Lane Maverick Elvira 2,700
Richard Kastin Family, Hazel, S. Dak.
Oak Crest Lus Okay 2,400
Brian Kimm, Pelican Rapids, Minn.
Fauver Hill DC Melanie 2,200
Ben Laska & Family, Winona, Minn.
Piersons Floret Olgas Opal 2,700
Jack R. LeFor, Gladstone, N. Dak.
Maple Leaf Fayvor Sissy 3,150
Laurie Potter & Glen Evans, Harris, Minn.
Fauver Hill Midas Sanka 2,700
Bradley Schwartz, Appleton, Minn.
Lenmar Beautys Shirley 2,500
Molnau Farm H Robin 2,300
Knife Lake Deacon Dolly 2,200
Earl Wachholz, Winona, Minn.
Tecks D Tennie 1,950

Eighth Mo-Kan Guernsey Classic

By Leslie Peckham

LABOR DAY is always an exciting time in Kansas and Missouri Guernsey circles as breeders get ready for the annual Mo-Kan Classic. The 1980 version was no exception as it broke all records for the eight-year-old event.

The Eighth Classic was held September 1, at Franklin County Fairgrounds, Ottawa, Kansas. Forty-one head sold for $62,975 averaging $1,535.97. This average is $303 higher than last year.

Two bred heifers tied for top of the sale at $2,650 each. John Potts Deacon Lolita, consigned by Robert C. Griggs, Jr., Golden Dew Farms, Mustang, Okla., was a tall, stylish heifer sired by Lyrene Wistar DEACON, 6/80 USDA PD +877M, +50F, +128$, 74% Rpt.; PDT +2.70, 70%; PTI +278, 73%, and out of a TOP HORNET daughter appraised at 87 points. She was purchased by Shelley Woddard, Maize, Kans., with Audrey Wagner, Marissa, Ill., contending.

Also selling for $2,650 was Moziers Princess Du Barry, consigned by Ned Mozier, Stanley, Kansas. This powerful daughter of Lyrene May Rose PRINCE was due November 26 to No. 4 Active PTI Bull Western Glow Wistar PREMIER. Missouri breeder Robby Davis, Verona, purchased the heifer after reaching the final bid over contender Wendell Frankenbach, Palmyra, Missouri.

Second high in the Classic was another Golden Dew consignment, John Potts M R P Veronanna, selling for $2,600 to Richard Hayes, Odell, Nebr., with Robby Davis the contender. This Lyrene May Rose PRINCE daughter was due in September.

The 41 head traveled to five states with their new owners. Top purchaser was Steve Stahlhut, Edwardsville, Ill., a young breeder returning to the Guernsey breed. He purchased seven head for $10,400.

Jack Nitz, Cedar Bluffs, Nebr., cried the sale with Audrey Wagner reading pedigrees. Co-Chairmen Ken Bolte, Columbia, Mo., and Kenneth Barnett, Effingham, Kans., along with Kevin

John Potts Deacon Lolita, tied for top of the 8th Mo-Kan Classic at $2,650. In the background: Charles Griggs representing Robert C. Griggs, Jr., Mustang, Okla., consignor; Shelley Woddard, Maize, Kans., purchaser; Princesses Sandra Schragg of Kansas and Debbie Hornbuckle of Missouri; Audrey Wagner, Marissa, Ill., contender; and Auctioneer Jack Nitz, Cedar Bluffs, Nebraska.

Moziers Princess Du Barry, tied for top of the 8th Mo-Kan Classic at $2,650. In the background: Ned Mozier, Stanley, Kans., consignor: John Mozier; Sandra Schragg and Debbie Hornbuckle; William Davis representing purchaser Robby Davis, Verona, Mo.; and Wendell Frankenbach, Palmyra, Mo., contender.

John Potts M R P Veronanna, second high animal in the 8th Mo-Kan Classic at $2,600. In the background: Charles Griggs representing Robert C. Griggs, Jr., consignor; Sandra Schragg and Debbie Hornbuckle; William Davis representing contender Robby Davis; and Auctioneer Jack Nitz representing purchaser Richard Hayes, Odell, Nebraska.

Frankenbach, Hannibal, Mo., worked the ring. Clerking the sale was Missouri GBA Secretary Gary Davis, Pierce City, assisted by his wife Judy. State Guernsey Princesses Sandra Schragg, Pretty Prairie, Kans., and Debbie Hornbuckle, Kansas City, Mo., passed the slips. The barn crew was headed by Arnold Hart, Ottawa, Kansas.

The pre-sale banquet was held on the evening of August 31, with over 100 people present. Highlight of the evening was the introduction of a new award dedicated to the memory of Laurence Rainey who had passed away in 1980. This award will be given to the owner of the top selling consignment in the Mo-Kan Classic.

Following is a list of animals selling in the top half price range:

Mrs. Marie Aholt, Washington, Mo.
Goldenridges Jolly Cynthia $1,700
Elizabeth Baker, Hamilton, Mo.
Alvin B. Mavericks Nell 1,575
Kenneth Barnett, Effingham, Kans.
Atlasta Jolly Sandi 1,600
Robby Davis, Verona, Mo.
Moziers Princess Du Barry 2,650
Gregg Frankenbach, Palmyra, Mo.
Beauty View Dollar Sandy 1,750
Randy Frankenbach, Palmyra, Mo.
PGF Fayvor Patsey 1,700
Wendell Frankenbach, Palmyra, Mo.
Wagners Diamond Apple 1,625
Richard Hayes, Odell, Nebr.
John Potts M R P Veronanna 2,600
Al LeDoux, Holton, Kans.
Prairie View Ilenes Inkas Iris 2,000
Atlasta Choice Doreen 1,825
Trent LeDoux, Holton, Kans.
Eckmans Innoc Daisy 1,625
Andy Parrott, Knob Noster, Mo.
Winn Jack Millie 1,800
Marvin Parrott, Knob Noster, Mo.
Fralda Navajos Quest 1,775
Samuel Parrott, Knob Noster, Mo.
Wagners N Jane 1,900
Steve Stahlhut, Edwardsville, Ill.
Elm Moor Bankers Claudia 2,000
University of Missouri, Columbia, Mo.
Red Hill Clover 2,000
Albert Winn, La Harpe, Kans.
Eckmans Fal Herta 1,700
Shelley Woddard, Maize, Kans.
John Potts Deacon Lolita 2,650
Clyde & Denise Wolford, Emporia, Kans.
Walliss Nora Hydro 1,600
Dana Wolford, Emporia, Kans.
Woodruff Val E Jolyn 1,675

Advertise Your
ALE

17th Corn Belt Classic Sale

By Leslie Peckham

THE 17TH EDITION of the Corn Belt Classic, sponsored by the Iowa and Nebraska Guernsey Breeders' Associations, was held August 30, 1980 at the Fayette County Fairgrounds, West Union, Iowa. As Auctioneer Jack Nitz brought the gavel down on the last animal, 36 head had been sold for $60,575, an average of $1,682.63.

Two young animals shared top honors at $3,000 each, both selling to Tom Griswold, Ixonia, Wisconsin. Idle Neer R H Satin, a two-year-old paternal granddaughter of TOP HORNET was fresh 16 days and milking 52 pounds when consignor Don Swyassink, Letts, Iowa brought her to the Classic. Her dam carried a 3-05 record of 12,970, 532, 305–2x DHI. The contending bidder was Dale Schroeder, Blue Grass, Iowa.

Also selling for $3,000 was Pleasant Valley Gallants Rita, an 81-point cow with outstanding maternal lines. Her three nearest maternal dams were all appraised over 80 points and all have records over 14,000M and 700F in 305 days. Her maternal granddam has a lifetime total of 122,610M and 5,781F in seven lactations.

"Rita" carried the service of Kellogg Minnies CHOICE. She was consigned by Gary Vos and Family, Newton, Iowa, and contending bidder was Donald Sywassink.

Roselorns B P Chara, consigned by Terry and Rick Hopper, Toledo, Iowa, brought second top price at $2,300. This well-balanced four-year-old has been appraised 84 points. She was purchased by Arlyn Fossum, Waterville, Iowa.

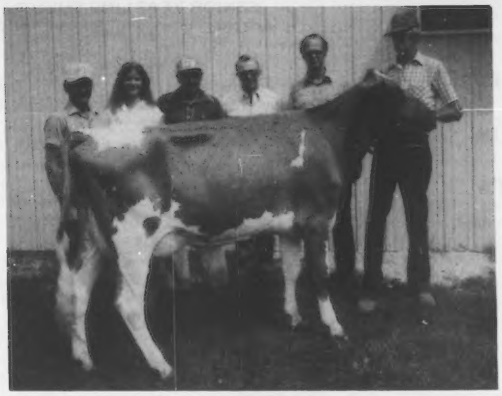

Idle Neer R H Satin, tied for top of the 17th Corn Belt Classic at $3,000. In the background: Dale Schroeder, Blue Grass, Iowa, contender; Iowa Guernsey Princess Janice Sywassink; Sale Chairman Francis Feldmann; Tom Griswold, Ixonia, Wis., purchaser; Doug Wilson, pedigrees; and Consignor Don Sywassink, Letts, Iowa, at the halter.

Pleasant Valley Gallants Rita, tied for top of the 17th Corn Belt Classic at $3,000. In the background: Contender Don Sywassink; Janice Sywassink; Francis Feldmann; Purchaser Tom Griswold; Consignor Gary Vos, Newton, Iowa; and Doug Wilson at the halter.

Tom Griswold and Family were top buyers of the day purchasing five head for $11,925.

The sale chairmen were Francis and Rose Feldmann, Hopkinton, Iowa. Doug Wilson, Shawano, Wis., read pedigrees while Donald Burton, Eagle, Wis., R.D. Wilson, St. Charles, Iowa, and AGCC Field Representative Leslie Peckham worked the ring. Iowa Guernsey Princess Janice Sywassink, Letts, passed the slips working closely with clerks Rose Feldmann and Mrs. Andy Feldmann, Farley, Iowa

Donald Burton was the featured speaker at the pre-sale banquet the the evening before the sale, which had about 80 people in attendance.

Following is a list of animals selling in the top half price range:

Virgil Berndt, Lancaster, Wis.
Malaboo Way HC Unity $1,700
Craig Church, Cresco, Iowa
Dutch Mill Quantity Pricilla 1,700
Mr. & Mrs. Delmar Fodness, Spirit Lake, Iowa
Suneslope Fayvor Beck 2,000
South Lane Velmalee 1,700
Arlyn Fossum, Waterville, Iowa
Roselorns B P Chara 2,300
Leland Glabe, Oronoco, Minn.
Bayville Win Brownie 2,250
Thomas Griswold, Ixonia, Wis.
Pleasant Valley Gallants Rita 3,000
Idle Neer R H Satin 3,000
South Lane Nola 2,200
Kenmon Kandis Kate 2,050
Randy Lauer, Eldorado, Iowa
Melodee M Monica 1,700
Wayne Mohr, Normal, Ill.
Muehling Meadows Mav Lee 1,800
Floyd Sampson, Colesburg, Iowa
McDonalds D S Alfreda 1,825
Mary Schroeder, Blue Grass, Iowa
Wing Acres Div Cecile 2,200
Idle Neer Quantity Vivian 2,000
Rolling View Acres Adi Melida .. 1,775
Kenneth Sorgenfrey, Stockton, Iowa
Rolling View Acres THF Madge .. 1,800
Nore Swanson IV, Apple River, Ill.
Prairie Moon Millicent 2,075
Arthur Ulland, Austin, Minn.
Suneslope AL Ease 1,900
Eugene Vandenberg, Stockton, Iowa
Melodee P Judy 1,775

Herds Appraised in Kentucky and Tennessee

July 7–11, 1980
(Robert E. Jones)

Owner	90 & Over	80–89	70–79	60–69	50–59	Below 50	Total
Stuart P. Berryman, Nicholasville, Ky.	1	8	12	1			22
Bittersweet Farm, Franklin, Ky.	1	35	70	3			109
*Fowler Branstetter, Edmonton, Ky.		11					11
Freeman H. Brundige, Fulton, Ky.		14	17	2			33
Burrow Farm, S. Fulton, Tenn.		26	38	2	1		67
J. L. Coots & Son, Finchville, Ky.		8	23	2			33
E. L. & M. L. Hochstetler, Allensville, Ky.		12	13	1			26
Lee Housley, Riceville, Tenn.	11	65	77				153
Claude Lance, Sweetwater, Tenn.	2	24	21				47
Caroline McKenzie, Cleveland, Tenn.	1	20	33	2			56
Lee M. Riggs, Evansville, Ind.	1	11	15	1			28
	17	234	319	14	1		585

*Denotes first appraisal

New Junior Members

THE FOLLOWING young Guernsey breeders have been accepted as Junior members of The American Guernsey Cattle Club:

LOUISIANA: Angela Bennett and Wayne Bennett, Jr., R. 4, Box 344C, Zachary, recommended by Bob Cleveland.

MASSACHUSETTS: Jean Ellen Marble, 655 North Main St., Orange, recommended by Nan R. Hunt; Kathryn Mary Welsh, 1268 Wachusett St., Jefferson, recommended by Christopher C. Koch.

MINNESOTA: Mark A. Fritsche, R. 1, Box 66, New Ulm, recommended by Arlon E. Fritsche; Lisa Sawyer, R.R. 1, Box 98, Elgin, recommended by David J. Kjona.

NEW YORK: Diane Lundmark, RD 1, Wistsie Road, Frewsburg, recommended by Donald Lundmark.

PENNSYLVANIA: Heidi P. Block, R.D. 3, Sugar Grove, recommended by Norman L. Perschke.

WASHINGTON: Gus, Melody, Noel, and Patrick Griffith, 32113 N. W. Paradise Park Road, Ridgefield, recommended by Fred Griffith.

Handley Dairy and Shamrock Farms Split Top Honors at Arizona

STATE FAIR OF ARIZONA

Phoenix, November 2, 52 HEAD
John W. McKitrick, Columbus, Ohio, Judge
Senior and Grand Champion Bull — Veguita T H Quartus, Handley Dairy, Veguita, N. Mex.
Reserve Champion Bull — Bay Meadow Brass Orbit, Shamrock Farms, Tucson
Junior Champion Bull — Werns J L Comet, Handley Dairy
Senior and Grand Champion Female — Shamrock Lafayette Zinnia, Shamrock Farms
Reserve Champion Female — Wykoffs Telestar Rose, Handley Dairy
Junior Champion Female — Shamrock T Empire Cream, Tim Frye, Gilbert
Premier Breeder — Handley Dairy
Premier Exhibitor — Shamrock Farms

Class Winners

JUNIOR BULL CALF
1, Arizona Farms Ralphie, Handley Dairy, Veguita, N. Mex.; 2, Shamrock MK Don, Shamrock Farms, Tucson; 3, Mistys Sterling, Misty LaSalvia, Laveen.

SENIOR BULL CALF
1, Werns J L Comet, Handley Dairy; 2, Shamrock Telestar Rocky, Shamrock Farms; 3, Jedar Lucky Al, Jean Finkle, Laveen.

JUNIOR YEARLING BULL
1, Shamrock M Choice Banker, Shamrock Farms.

SENIOR YEARLING BULL
1, Arizona Farms Sun Rocky, Handley Dairy.

BULL, 2 YEARS AND OVER
1, Veguita T H Quartus, Handley Dairy; 2, Bay Meadow Brass Orbit, Shamrock Farms.

JUNIOR HEIFER CALF
1, Shamrock B Maverick Jade, Shamrock Farms; 2, Veguita Win Huckleberry, Handley Dairy; 3, Shamrock MC Gerrie, Shamrock Farms.

SENIOR HEIFER CALF
1, Veguita Win Saffron, Handley Dairy; 2, Shamrock M K Angel, Shamrock Farms; 3, Veguita Premier Fantistic, Handley Dairy.

JUNIOR YEARLING HEIFER
1, Shamrock T Empire Cream, Tim Frye, Gilbert; 2, Veguita M C Margie, Handley Dairy; 3, Shamrock Telestar Lynn, Shamrock Farms.

SENIOR YEARLING HEIFER
1, Roes Mor T H Dandy, Shamrock Farms; 2, Shamrock Deacon Lilian, Shamrock Farms.

SENIOR YEARLING IN MILK
1, Veguita Aza Matilda, Handley Dairy; 2, Shamrock Fayvor Ednaann, Shamrock Farms.

COW, 2 YEARS AND UNDER 3
1, Jedar L Lucky Darice, Jean Finkle; 2, Veguita Noble Folly, Handley Dairy; 3, Cleverlands J Hornet Mondalyn, Shamrock Farms.

COW, 3 YEARS AND UNDER 4
1, Far West M Nadine, Shamrock Farms; 2, Cleverlands Alstar Coralie, Shamrock Farms; 3, Veguita Diablo Henny, Handley Dairy.

COW, 4 YEARS AND UNDER 5
1, Wykoffs Telestar Rose, Handley Dairy; 2, Cleverlands Darimost Gretchen, Shamrock Farms; 3, Cleverlands Biery Isalina, Shamrock Farms.

AGED COW
1, Shamrock Lafayette Zinnia, Shamrock Farms; 2, Olympic View B Janell, Handley Dairy; 3, Adohr Sunnys Lee, Shamrock Farms.

DRY COW
1, Veguita Light Harp, Handley Dairy; 2, Fauver Hill Lancer Becky, Shamrock Farms; 3, Shamrock MK Alice, Shamrock Farms.

GET OF SIRE
1, Shamrock Farms on get of Olympic View B Maverick.

PRODUCE OF DAM
1, Jean Finkle on produce of entry; 2, Misty La Salvia on produce of entry; 3, Handley Dairy on produce of Jaybees T C Hollyhock.

BEST THREE FEMALES
1, Handley Dairy; 2, Jean Finkle; 3, Shamrock Farms.

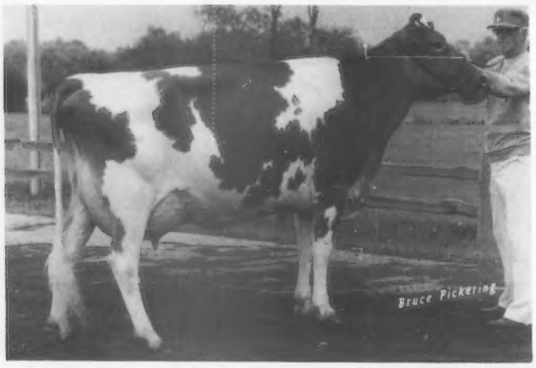

Wykoffs Telestar Rose, reserve champion female at the State Fair of Arizona, exhibited by Handley Dairy, Veguita, New Mexico.

Judge: John W. McKitrick; Superintendent of Cattle Lloyd Blackmer; Arizona State Fair Director Thaxton R. Trafton presenting the Premier Breeder Award to Mrs. and Mr. Ralph Handley, Veguita, N. Mex.; Don Stockton of Arizona Farms, Phoenix.

Thaxton R. Trafton presenting the Premier Exhibitor Award to Norman P. McClelland, Shamrock Farms, Tucson; Cliff Knight, advisor for Shamrock Farms.

DAM—DAUGHTER
1, Jean Finkle; 2, Handley Dairy.

CALF HERD
1, Handley Dairy; 2, Shamrock Farms; 3, Jean Finkle.

YEARLING HERD
1, Shamrock Farms.

DAIRY HERD
1, Handley Dairy; 2, Shamrock Farms.

Junior Show

Judge: Harry Underwood

SENIOR AND GRAND CHAMPION FEMALE
Copper State M Stace Bell, Stacey Kosier, Buckeye

JUNIOR CHAMPION FEMALE
Shamrock Fabian Churchill, Gary Frye, Gilbert

BULL CALF
1, Mistys Sterling, Misty La Salvia, Laveen; 2, Mistys Silver, Misty La Salvia.

SENIOR HEIFER CALF
1, Shamrock Fabian Churchill, Gary Frye.

JUNIOR YEARLING HEIFER
1, Copper State T M Spices, Traci Morrow, Tolleson; 2, Shamrock T Empire Cream, Tim Frye, Gilbert.

COW, 2 YEARS AND UNDER 3
1, Copper State M Stace Bell, Stacey Kosier; 2, Mistys Diamond, Misty La Salvia.

1979 All-American Four-Year-Old Named Grand Champion at Wisconsin

WISCONSIN STATE FAIR

Milwaukee, August, 1980
Robert Sommers, London, Ohio, Judge
Junior and Grand Champion Bull — Hi Y Flash, Hi-Y Farm, Fennimore
Senior Champion and Reserve Grand Champion Bull — Elderwood B O Robert, Elderwood Farm, Eagle
Senior and Grand Champion Female — Fairview Top Hornet Lori, Tom Lurvey & Chester & Barbara Williams, Baraboo
Reserve Grand Champion Female — Strauch Farms Fayvor Liza, Roy Jacobs & Sons, Sparta
Junior Champion Female — Boulder View Q Louann, Lester Lurvey & Sons, Baraboo
Premier Breeder & Exhibitor — Elderwood Farm

Class Winners

BULL CALF
1, Hi Y Flash, Hi-Y Farm, Fennimore; 2, Palmlo Atlantic King, Palmer & Lois Myhra, Iola; 3, Guernsey Grove F Maestro, Alvin Basse, Muskego.

JUNIOR YEARLING BULL
1, Elderwood F Falcon, Elderwood Farm, Eagle; 2, Elderwood B Gene, Robert Engel, Jr., Shawano; 3, Merri Dales Mavericks Dasher, Gary Vien, Edgerton.

SENIOR YEARLING BULL
1, Hi Y Todd, Hi-Y Farm.

BULL, 2 YEARS AND OVER
1, Elderwood B O Robert, Elderwood Farm; 2, Forest Homes Mister C, Robert Engel, Jr.; 3, Wispride T H Titan, Charles Knigge, Omro.

HEIFER CALF
1, Boulder View Valiant Colett, Lester Lurvey & Sons, Baraboo; 2, Plateaco Deacon Carrie, UW-Platteville, Platteville; 3, Golden Knoll Dynasty Taffy, Ron Woodman, Janesville.

JUNIOR YEARLING HEIFER
1, Boulder View V Calypso, Tom Lurvey & C. & B. Williams, Baraboo; 2, Laeschland Billy Sandy, Philip Laesch, Curtiss; 3, Woodale Bons Lisa, Ron Woodman.

SENIOR YEARLING HEIFER
1, Boulder View Q Louann, Lester Lurvey & Sons; 2, Dutch Mill Favorites Celeste, Dale Jacobs, Sparta; 3, Coulee Crest HK Charity, Don Peterson, Cashton.

COW, 2 YEARS AND UNDER 3
1, Coulee Crest H K Rosalind (1st udder), Don Peterson; 2, Elderwood B Lindo, Elderwood Farm; 3, Dutch Mill Fayvors Angela, Roy Jacobs & Sons, Sparta.

COW, 3 YEARS AND UNDER 4
1, Strauch Farms Fayvor Liza (1st udder), Roy Jacobs & Sons; 2, Gold Manor D F Orchid, Ben Crocker & Family, Belmond, Iowa; 3, Faunrows Fayvors Della, Paul Schwemmer, Fort Atkinson.

COW, 4 YEARS AND UNDER 5
1, Freelea D F Holly (1st udder), Ben Crocker & Family; 2, Knight Farms T H Bluebell, Tom Lurvey & C. & B. Williams; 3, Werns Top Hornet Penelope, Tom Lurvey & C. & B. Williams.

AGED COW
1, Fairview Top Hornet Lori (1st udder), Tom Lurvey & C. & B. Williams; 2, Elderwood B Louise, Elderwood Farm; 3, Happy Hollow Fayvors Star, Robert Peterson, Wilson.

DRY COW
1, Co Hill Farms F Norma, Roy Jacobs & Sons; 2, Elderwood B Beauty, Elderwood Farm; 3, Elderwood B Dorothy, Elderwood Farm.

JUNIOR GET OF SIRE
1, Elderwood Farm on get of Elderwood C Bon; 2, Hi-Y Farm on get of Hi Y Transfer; 3, Hi-Y Farm on get of Housleys Dari Fayvor.

GET OF SIRE
1, Ben Crocker & Family; 2, Tom Lurvey & C. & B. Williams; 3, Don Peterson.

BEST THREE FEMALES
1, Don Peterson; 2, Alvin Basse; 3, Frederick Kipp, North Prairie.

PRODUCE OF DAM
1, Don Peterson; 2, Tom Lurvey & C. & B. Williams; 3, Roy Jacobs & Sons.

Fairview Top Hornet Lori, senior and grand champion female at Wisconsin State Fair, exhibited by Tom Lurvey and Chester and Barbara Williams, Baraboo, Wisconsin.

Strauch Farms Fayvor Liza, reserve grand champion female at Wisconsin State Fair, exhibited by Roy Jacobs & Sons, Sparta, Wisconsin.

Junior Show

August 2

CHAMPION BULL
Twin L Farms H D F Isaac, Jay Krull, Bonduel.

SENIOR AND GRAND CHAMPION FEMALE
Faunrows Fayvors Della, Paul Schwemmer, Atkinson

RESERVE SENIOR AND RESERVE GRAND CHAMPION FEMALE
Lone Acres Art Lisa, David Kipp, North Prairie

JUNIOR CHAMPION FEMALE
Dutch Mill Favorites Celeste, Dale Jacobs, Sparta

RESERVE JUNIOR CHAMPION FEMALE
Green Moor Lynettes Loretta, Kathy Schomburg, West Salem

JUNIOR BULL CALF
1, Twin L Farms H D F Isaac, Jay Krull.

JUNIOR HEIFER CALF
1, Guernsey Grove P Prince Nona, Linda Basse, Muskego; 2, Guernsey Grove B Noralynn, Roger Basse, Muskego; 3, Pinecrest Acres Eltons Rube, Teresa Gonske, Rice Lake.

SENIOR HEIFER CALF
1, Golden Knoll Dynasty Taffy, Ron Woodman, Janesville; 2, North Side Irenes Ivy, Lori Gotlibson, Elk Mound; 3, Green Moor Amelias Abby, Todd Schomburg, West Salem.

JUNIOR YEARLING HEIFER
1, Lass's Lily of Sunnyside, Chris Terpstra, Sparta; 2, Cozy Nooks B Carmel, Jane Wendt, Waukesha; 3, Maple Leaf Medals Deane, Larry Lakey, Trempealeau.

SENIOR YEARLING HEIFER
1, Dutch Mill Favorites Celeste, Dale Jacobs; 2, Green Moor Lynettes Loretta, Kathy Schomburg; 3, Entry, Sharon Walker, Augusta.

COW, 2 YEARS AND UNDER 3
1, Artie A Winstons Micki, Chuck Sattler, Malone; 2, Elderwood B Rae, Larry Lakey; 3, Veronicas Amber, Jeff Wendorf, Viola.

COW, 3 YEARS AND UNDER 4
1, Faunrows Fayvors Della, Paul Schwemmer; 2, Lone Acres Art Lisa, David Kipp; 3, Twin L Farms Pete Freida, Todd Krull, Bonduel.

AGED COW
1, Lone Acres K Taco, Kathy Kipp, North Prairie; 2, Suneslope Duke Enid, Tim Griswold, Ixonia; 3, Pinehurst Farmers Angela, Amber Johnson, Sharon.

JUNIOR SHOWMANSHIP
1, Kevin Griswold, Ixonia; 2, Joel Nevin, Westby; 3, Beth Borgwardt, Manitowoc.

SENIOR SHOWMANSHIP
1, Larry Lakey; 2, Linda Basse; 3, Dale Jacobs.

COUNTY HERD
1, Waukesha; 2, Jefferson; 3, Monroe.

New Junior Members

THE FOLLOWING young Guernsey breeders have been accepted as Junior members of The American Guernsey Cattle Club:

KANSAS: Dana L. Wolford, R.R. 4, Emporia, recommended by Mrs. Albert W. Eckman.

Iowa State Fair

4-H Show

August 14

Judge: Les Hanson

35 Head Shown

SENIOR AND GRAND CHAMPION FEMALE
Woodruff Farm H Polly, Natalie Moeckly, Polk City

RESERVE SENIOR AND RESERVE GRAND CHAMPION FEMALE
Mungles L Hornets Marie, Todd Larssen, Long Grove

JUNIOR CHAMPION FEMALE
Roselorn Sambo P Kizzy, Sandra Hopper, Toledo

RESERVE JUNIOR CHAMPION FEMALE
Hollow Inn Honeydew Freida, Kurt Stamp, Holstein

JUNIOR HEIFER CALF
1, Wing Acres Bart Wisteria, Kendra Maher, Colfax.

SENIOR HEIFER CALF
1, Wing Acres Deacon Sunshine, Kelly Maher, Colfax; 2, Golden Dream Atlantic Bell, Todd Larssen; 3, Wapsi Acres Faiths Frances, Todd Larssen.

JUNIOR YEARLING HEIFER
1, Suneslope Fayvor Bead, Scott Bentley, Ames; 2, Suneslope Fayvor Beck, Scott Bentley; 3, Roselorn Fame Pettle, Sandra Hopper.

SENIOR YEARLING HEIFER
1, Roselorn Sambo P Kizzy, Sandra Hopper; 2, Hollow Inn Honeydew Freida, Kurt Stamp; 3, Suneslope Dari D Bandit, Scott Bentley.

COW, 2 YEARS AND UNDER 3
1, Woodruff Farm H Polly, Natalie Moeckly; 2, Suneslope Fayvor Dream, Scott Bentley; 3, Beaver Creek Farm T D Lori, Barb Bolin, Clarksville.

COW, 3 YEARS AND OVER
1, Mungles L Hornets Marie, Todd Larssen; 2, Suneslope Midas Barbee, Scott Bentley; 3, Muehling Meadows Fan Nancy, Todd Larssen.

DAIRY HERD
1, Scott Bentley; 2, Kelly Maher.

Minnesota State Fair

FFA Show

August 22

Judge: Russell Wirt

40 Head Shown

SENIOR AND GRAND CHAMPION FEMALE
Lenmar Hornets Paula, Kevin & Craig Voorhees, Danvers

RESERVE SENIOR AND RESERVE GRAND CHAMPION FEMALE
Alchrist Royal Majesty, Wes Tennis, Hayward

JUNIOR CHAMPION FEMALE
Pine Ridge Manors Twila, Tracy Skaar, Hayward

RESERVE JUNIOR CHAMPION FEMALE
Pine Ridge Bons Kathryn, Todd Skaar, Hayward

HEIFER CALF
1, Pine Ridge Bons Kathryn, Todd Skaar; 2, K Boss N P Carol, Sheryl Flohrs, Ormsby; 3, Breezy Point Violet, Rich Laska, Winona.

JUNIOR YEARLING HEIFER
1, Pine Ridge Manors Twila, Tracy Skaar; 2, Bri Del Top Crystals Crusader, Brian Oelfke, Hamburg; 3, Breezy Point Hazel, Rich Laska.

SENIOR YEARLING HEIFER
1, Lenmar Fays Dolly, Kevin & Craig Voorhees; 2, Wil Dor E Nettie, Donna Miller, Austin; 3, Alchrist Beau Megan, Wes Tennis.

COW, 2 YEARS AND UNDER 3
1, Schwinghamer Farm Carol, Paul Fritsche, New Ulm; 2, Lenmar Deanies Flo, Kevin & Craig Voorhees; 3, Breezy Point Q Princess, Rich Laska.

COW, 3 YEARS AND UNDER 4
1, Alchrist Royal Majesty, Wes Tennis; 2, Pine Ridge D Skyanne, Todd Skaar; 3, K Boss Med Trudy, Sheryl Flohrs.

COW, 4 YEARS AND UNDER 5
1, Lenmar Hornets Paula, Kevin & Craig Voorhees; 2, Mckerrows C Crystal, Brian Oelfke; 3, Pine Ridge Ores Dori, Tracy Skaar.

AGED COW
1, Pine Ridge Pars Botton, Todd Skaar; 2, Schwinghamer Farm United, Paul Fritsche; 3, Piersons Majesty S Sweetie, Rich Laska.

FITTING AND SHOWMANSHIP
Tracy Skaar

4-H Show

August 30

Judge: Terry Howard

SENIOR AND GRAND CHAMPION FEMALE
Entry, Bill Berning, Albertville

RESERVE SENIOR AND RESERVE GRAND CHAMPION FEMALE
Entry, Ron Heins, Eyota

JUNIOR CHAMPION FEMALE
Entry, Joe Forner, Chaska

RESERVE JUNIOR CHAMPION FEMALE
Entry, Lisa Sawyer, Elgin

FITTING AND SHOWMANSHIP
Ron Heins

Champions at Louisiana State Fair

Shreveport, October 1980

SENIOR AND GRAND CHAMPION FEMALE
Alexander Fortune Gladine, Chris Alexander, Gloster

RESERVE SENIOR AND RESERVE GRAND CHAMPION FEMALE
Alexander Fortune Gladys, Chris Alexander

JUNIOR CHAMPION FEMALE
Maftrans Hollirex Dove, Johnnie E. Smith, Kentwood

RESERVE JUNIOR CHAMPION FEMALE
Lavon Farms Maverick Vickie, Randall Bacque, Mansfield

Ozark Empire Fair

Springfield, Mo., August 4, 1980

Judge: Robert C. Griggs, Jr.

SENIOR AND GRAND CHAMPION FEMALE
Quain Corporal Kelly, Karla Halbert, Decatur, Texas

RESERVE GRAND CHAMPION FEMALE
Daviss Top Melba, Robby Davis, Verona

JUNIOR CHAMPION FEMALE
Bumgarners Hydro Annika, Teresa Bumgarner, Springfield

JUNIOR HEIFER CALF
Daviss Top Mark Quiff, Robby Davis

INTERMEDIATE HEIFER CALF
Mungles Mavericks Jo Dean, Linda Halbert, Decatur, Texas

SENIOR HEIFER CALF
Ken Mar Manor Claras Coconut, Diane Young, Springfield

JUNIOR YEARLING HEIFER
Shady View Farms Lou Lou, Rusty Estes, Ozark

SENIOR YEARLING HEIFER
Bumgarners Hydro Annika, Teresa Bumgarner

JUNIOR TWO-YEAR-OLD
Dewberry Farms Fayvor Maggie, Kristin Halbert, Decatur, Texas

SENIOR TWO-YEAR-OLD
S S Grandview Anne, Rilley Stewart, Macomb

COW, 3 YEARS AND UNDER 4
Mungles S Ambassador Daisy Ann, Karla Halbert

DRY COW, 3 AND 4 YEARS
Red Hill Clover, Diane Young

COW, 4 YEARS AND UNDER 5
Quain Corporal Kelly, Karla Halbert

AGED COW
Boeuf Valleys KNP Lovely, Scott Estes, Nixa

DRY COW, 5 YEARS AND OVER
Stewarts Ribbon, Rilley Stewart

JUNIOR GET OF SIRE
Johnny Wallis, Springfield

SENIOR GET OF SIRE
Rilley Stewart

PRODUCE OF DAM
Rilley Stewart

BEST THREE FEMALES
Rilley Stewart

DAM—DAUGHTER
Greg & Diane Young, Springfield

DAIRY HERD
Greg & Diane Young

PREMIER BREEDER
Shady View Farms, Nixa

PREMIER EXHIBITOR
Greg & Diane Young

4-H Show

August 2, 1980

Judge: Harry Herman

SENIOR AND GRAND CHAMPION FEMALE
Red Hill Sabo Queen, Greg Young, Springfield

RESERVE SENIOR CHAMPION FEMALE
Boeuf Valleys P N Precise, Rusty Estes, Ozark

JUNIOR CHAMPION FEMALE
Bumgarners Hydro Annika, Teresa Bumgarner, Springfield

RESERVE JUNIOR CHAMPION FEMALE
Ballay T Skipper Pat, Todd Ballay, Verona

JUNIOR HEIFER CALF
Walliss Janett T Mark, Margaret Wallis, Springfield

INTERMEDIATE HEIFER CALF
Ballay T Skipper Pat, Todd Ballay

SENIOR HEIFER CALF
Prairie View Rolly Rae, Greg Young

JUNIOR YEARLING HEIFER
Shady View Farm H Lou Lou, Rusty Estes

SENIOR YEARLING HEIFER
Bumgarners Hydro Annika, Teresa Bumgarner

JUNIOR TWO-YEAR-OLD
Cloe Acres Debs De De, Greg Young

SENIOR TWO-YEAR-OLD
Walliss Jay Emory, Margaret Wallis

COW, 3 YEARS AND UNDER 4
Chozen Acres M C Floret, Diane Young, Springfield

COW, 4 YEARS AND UNDER 5
Bumgarners Favorite Julie, John Sims, Fair Grove

DRY COW, 3 AND 4 YEARS
Boeuf Valleys PN Precise, Rusty Estes

AGED COW
Red Hill Sabo Queen, Greg Young

FFA Show

August 2, 1980

Judge: Harry Herman

SENIOR AND GRAND CHAMPION FEMALE
Daviss Top Melba, Robby Davis, Verona

RESERVE SENIOR CHAMPION FEMALE
Stewarts Ribbon, Rilley Stewart, Macomb

JUNIOR CHAMPION FEMALE
Daviss Top Mark Debbie, Robby Davis

RESERVE JUNIOR CHAMPION FEMALE
Stewarts Cynthia Lou, Rilley Stewart

JUNIOR HEIFER CALF
Daviss Top Mark Quiff, Robby Davis

INTERMEDIATE HEIFER CALF
Daviss Lad Mitz, Robby Davis

SENIOR HEIFER CALF
Daviss Top Mark Dearest, Robby Davis

JUNIOR YEARLING HEIFER
Stewarts Cynthia Lou, Rilley Stewart

SENIOR YEARLING HEIFER
Daviss Top Mark Debbie, Robby Davis

JUNIOR TWO-YEAR-OLD
Alview Dari Fayvors Mickie, Bob Stewart, Marshfield

SENIOR TWO-YEAR-OLD
Kleinpeter Farms Val Connie, Scott Estes, Nixa

COW, 3 YEARS AND UNDER 4
Mungles D Fortunes Rozana, Bob Stewart

DRY COW, 3 AND 4 YEARS
Stewarts Suzette, Rilley Stewart

COW, 4 YEARS AND UNDER 5
Daviss Top Melba, Robby Davis

AGED COW
Daviss Fayvor Stella, Robby Davis

DRY COW, 5 YEARS AND OVER
Stewarts Ribbon, Rilley Stewart

Florida PDCA Dairy Show

Bartow, November 15

SENIOR AND GRAND CHAMPION FEMALE
Royals Anita of Lay Laine, Elaine E. Ward, Astatula

RESERVE SENIOR AND RESERVE GRAND CHAMPION FEMALE
Penn Del Charming Agnes, Frederic L. Ward, Astatula

JUNIOR CHAMPION FEMALE
Chiefs Feather of Lay Laine, Elaine E. Ward

SUPREME CHAMPION ALL BREEDS
Royals Anita of Lay Laine, Elaine E. Ward

North Central Guernsey Type Conference

By Leslie Peckham

STEELE COUNTY Fairgrounds, Owatonna, Minn., was the site of the North Central Guernsey Type Conference on August 11, 1980. South Central Minnesota GBA President Dean Jirousek and Secretary Dan Enzenauer, both of Ellendale, headed up the planning committee. Jim Fish, Hickory Corners, Mich., served as conference leader assisted by AGCC Director Frank Sivesind, Waukon, Iowa. Minnesota GBA Secretary LuElla Fuchs, Nerstrand, and National Guernsey Princess Trudy Krohnberg, Blooming Prairie, assisted with registrations, while Loren Krause, Chris Skaar, and Dan Enzenauer kept the classes rolling.

Over 100 Guernseys made up the classes of from five to nine head per class. Animals were provided by 12 area families.

Following a catered dinner, Les Peckham introduced the guests and Jim Fish conducted a question and answer period on showing and judging.

Chat. . .

MR. AND MRS. William Spearman (Molly Mitchell), Washington, D.C., announce the arrival of a son on October 29, 1980. William Mitchell Spearman weighed in at 9 lbs. 6 oz. Guernsey breeders will remember Molly as the National Guernsey Queen from South Carolina. Maternal grandparents Mr. and Mrs. Rudolph Mitchell, Saluda, S. C., are delighted with their first grandchild.

Lloyd S. Riford, Sr.
1889—1980

THE GUERNSEY World was saddened by the sudden and tragic death of one of its oldest breeders and staunchest supporters, L. S. Riford, Sr. Lloyd was killed Sunday, November 9, 1980 when he was struck by an auto in front of his home on West Genesee Road, Auburn, New York. Mr. Riford was 91 years old.

Lloyd started a milk plant, Auburn Guernsey Farms, Inc., as a Golden Guernsey distributor on April 1, 1935. This dairy is one of the oldest continuing 100% Golden Guernsey Dairies in the country. Over the years they have received many awards, including the largest percent increase by a 100% Distributor for 1978; and the largest percent increase by a 10-year or more distributor for 1979. His son, Steve presently serves as President of the dairy.

Greystone Farm, Incorporated is the name of their farm. Presently there are 175—200 head of Registered Guernsey cows on the farm plus young stock, under the care of Manager Paul Fleming.

An AGCC member since 1925, Lloyd served as a Director from 1956—65 and as President from 1963—65.

Survivors include his wife, Florence Tummer Riford, also 91; a son Lloyd S. (Steve) Riford, Jr. (the area assemblyman); a daughter, Mrs. Richard (Nancy) Turner of Pittsford, N.Y. and several grandchildren.

A Memorial Fund has been established. Expressions of Sympathy may be made to the Riford Memorial Fund, c/o Joseph Ganey, Cayuga Savings Bank.

Guernsey breeders in the NY/NE area, as well as the entire country, join us in expressing deepest sympathy to the Riford family.

Joseph E. Adams

JOSEPH E. Adams, 66, Roxbury, Conn., died suddenly on October 28, 1980 in New Milford Hospital, Connecticut.

Mr. Adams, a retired Guernsey breeder and real estate agent as well as a member of the Roxbury Zoning Commission, was born in Medford, N.J., on January 4, 1914, a son of Joseph T. and Ethel Ellis Adams of Medford. He was farm manager of the Wilgorlan Farms in Titusville, N.J., until 1956 when he moved to Roxbury. At that time he became a partner and manager of Golden Harvest Farm. He retired from farming in 1960 when he opened a real estate business in Roxbury and surrounding towns. He retired from this in 1977.

A member of The American Guernsey Cattle Club and Litchfield County Farm Bureau, Mr. Adams also served as a cattle judge at fairs throughout the county and state. He was the treasurer and a member of the Roxbury Congregational Church and of the Zoning Commission at the time of his death. He was also a director of the Southbury-Roxbury Visiting Nurse Association.

Besides his parents he leaves his wife, Marion Smith Adams of Roxbury; four sons, Gary R. Adams of Roxbury, David E. Adams of New Hartford, Lee T. Adams of Guilford and Douglas G. Adams of Stowe, Vt.; one brother, one sister, five grandchildren and several nieces and nephews.

Mrs. Kathryn Casey

MRS. KATHRYN CASEY passed away November 25, 1980 in Clearwater, Florida.

Mrs. Casey had been a member of The American Guernsey Cattle Club for the past five years, and was a past president of the Florida Guernsey Breeders' Association. She and her husband, Wilbur, had owned and operated Bayou Vista Guernsey Farm for more than 50 years. Her husband preceded her in death.

Joseph F. Nagle

JOSEPH F. NAGLE, herdsman at Langwater Farm, North Easton, Mass., for over 50 years, passed away November 5, 1980 in Fall River, Massachusetts. He was 86 years of age.

He is survived by his wife, Hazel, one daughter and two grandchildren. Guernsey breeders join us in expressing sympathy to the family.

Donald E. Humphrey

DONALD E. Humphrey, 46, Sparta, Wis., an active member of the Wisconsin GBA and The American Guernsey Cattle Club, passed away on October 2, 1980 after a lingering illness.

He and his wife Vera were owners of Do Ver Dale Guernsey Farm for the past several years. They were selected as the Outstanding Young Farmers by the Monroe County Jaycees, and active as leaders in 4-H.

Donald was a member and officer of the Independent Order of Odd Fellows, and a member of the United Methodist Church.

Surviving besides his parents and wife are two daughters, Jean and Barbara, and two sons, Larry and David, all living at home; one sister Mrs. Evelyn Richey, Pittsburgh, Pa., and one brother Lauren, of Friendship, Wisconsin.

New Members

THE FOLLOWING Guernsey breeders have been accepted as members of The American Guernsey Cattle Club:

ILLINOIS: Cathy Behling, Pecks Guernsey Farm, 6N509 Corron Rd., St. Charles, recommended by Marion & Oscar Behling.

INDIANA: Virgil C. & Verl A. Weaver, Villa Crest Farm, 24409 CR 32 W, Goshen, recommended by Roger W. Laesch.

LOUISIANA: M. J. Cooper, Jr., M. Cooper's Farms, R. 1, Box 272D, Pride, recommended by M. J. Cooper.

NEW YORK: Rudd Steven Wetherwax, Hillcrest Farm, Wyoming, recommended by Ronald Wetherwax.

OHIO: Donald E. Keener, Swayling Pine Farm, 524 St. Rt. 60, Rt. 2, Greenwich, recommended by Edward J. Wright.

OREGON: Solon D. Spencer, Spencer Guernsey Farm, 2835 SE Palmquist Rd., Gresham, recommended by Hans Leuthold.

VIRGINIA: Diane Landes Marcum, 7411 Signal Hill Rd., Manassas, recommended by Eugene M. Schaeffer, Jr.

WISCONSIN: Dale & Lynda Knapton, Golden Prospect Farm, R. 1, Marshall, recommended by Larry Georgeson; Jerald E. Lang, Majestic Oak Farm, R. 2, Box 52, Marshfield, recommended by Donald Hanson; William T. Slaney, Berrielane, 8342 Hwy. PD, Verona, recommended by Leo J. Gasper.

How Does Your Milking Management Rate?

The crops are in and the cows are spending more time in the barn. It is a good time to review and improve your milking procedures. Much of the difference in production between herds can be traced back to the way the job is done. Can you answer yes on most of these?

DO YOU - - -

- ☐ Stimulate the cow for milk let down by washing and massaging the teats and udder at least 25-30 seconds?
- ☐ Attach the machine one minute after starting udder preparation?
- ☐ Use individual paper towels to wash the udder?
- ☐ Use sanitizing solution in the wash water?
- ☐ Start machine stripping when milk flow slows to a minimum? (Machine strip less than 15 seconds on most cows.)
- ☐ Turn off the source of vacuum and break the vacuum seal at the base of the teat before removing the machine?
- ☐ Dip teats in an effective teat dip immediately after the teat cups are removed?
- ☐ Avoid exciting the cows and handle them carefully so that they associate milking with a pleasant experience?
- ☐ Clean vacuum controllers as often as recommended by the company installing your equipment?
- ☐ Operate the machine at vacuum level recommended by the manufacturer?
- ☐ Operate pulsators at the speed recommended by the manufacturer?
- ☐ Have a regular routine that cows can expect at each milking?
- ☐ Milk heifers with healthy udders first?
- ☐ Milk infected cows last?
- ☐ Operate no more than two bucket-type milker units per man or not more than three units with a pipeline?
- ☐ Have a milking machine representative check your equipment every six months?
- ☐ Change rubber liners (inflations) every 1200 cow milkings?
- ☐ Keep milking equipment free of milk stone and protein build-up?
- ☐ Clean and check pulsators at least once each month?
- ☐ Clean vacuum line regularly?
- ☐ Check for even and steady vacuum on line and at teat cup?
- ☐ Clean teat cup inflations with rubber cleaner at least once each week?
- ☐ Raise calves in individual calf stalls until milk feeding is discontinued?

Reprinted from AgReview Northeast - 11/80

Largest Crowd Ever Attends Maryland—ABC Open House

MORE THAN 700 member dairymen, friends and guests gathered at the 20th Annual Maryland—ABC Open House held at Sire Power Headquarters in Frederick, Md., on October 16, 1980.

The open house also marked the end of Lewis "Lew" Campbell's successful reign as general manager of Sire Power and its three member cooperatives. His retirement culminated 32 years in the AI industry.

Lew was filled with many memories as he spoke to the group. "I remember Maryland Open House 20 years ago when all the bulls were paraded. And I can recall one year when the tent collapsed with snow," he said. With temperatures that day in the mid-70s it was hard to imagine snow.

A humorous closing remark explained his job as chief sire buyer. "At what other job can a person be 70 percent right and still be bragged about?" Lew concluded with a chuckle.

Featured speaker was Dr. Ben McDaniel, a dairy cattle genetics expert with North Carolina State University. McDaniel said the USDA Sire Summaries for milk, fat, percent fat, and dollars are working well in accuracy. A big part of increased production is due to using high PD bulls on better cattle. Also, I see the two-year-olds are staying in the herd longer.

McDaniel sees almost unlimited potential for breed improvement through proper sire selection. He said the accuracy of the high PD sires to the sons is telling us a lot about young sires and that dairymen can rely upon the usage of young sires. "On the average, young bulls have been within 200 pounds of their sire when they get a proof," he said.

At the Maryland Dairy Shrine Annual Meeting which followed, Cecil Holter was named to the Hall of Fame for his many contributions to Maryland dairying.

New Members

THE FOLLOWING Guernsey breeders have been accepted as members of The American Guernsey Cattle Club:

OHIO: Mr. & Mrs. John D. Ayars & Family, Land of Living Farm, 4381 Rosedale Road, Mechanicsburg, recommended by John H. Ayars.

VERMONT: Howard F. Nelson & Sons, Home Acres Farm, Ryegate Corner, recommended by Don A. Bigelow.

Herds Appraised in West Washington & West Oregon

July 25—August 8, 1980
(Hans Leuthold & Peter Wilson)

Owner	90 & Over	80—89	70—79	60—69	50—59	Below 50	Total
Carl & Margaret Aschoff, Boring, Ore.		23	21	1	1		46
James E. Assink, Lynden, Wash.		19	11				30
Edward Beetchenow, Monroe, Wash.		4	10		1		15
Carl Bosch, Tillamook, Ore.		23	21	1			45
Brockwell Farms, Bow, Wash.	2	33	27	1			63
Cantagree Farm, Ridgefield, Wash.		8	6				14
David D. Cruickshank, Dayton, Ore.		6	5	1			12
David D. Edwards, Oakville, Wash.		10	23	1			34
*Donnette Elliott, Olympia, Wash.		1					1
*Diane Evers, Bank, Ore.			2				2
Far West Farms, Inc., Bow, Wash.	5	57	59				121
Michael C. Harvey, Vancouver, Wash.	1	23	15	1			40
Wilbur & Irene Jansen, Forest Grove, Ore.		24	32	2			58
Victor Jensen, Bow, Wash.		18	48	8			74
Ernest Josi & Sons, Tillamook, Ore.		25	19	2	2		48
Kevin W. Keno, Bow, Wash.	1	4	8				13
Jay Lester Lancaster, Ferndale, Wash.	9	83	39	1			132
Myron W. Lancaster, Sequim, Wash.	12	48	27	1			88
Byron Lenssen, Lynden, Wash.		23	26	3	1		53
Daniel E. Leuthold, Tillamook, Ore.		37	30	2			69
Paul L. Mann & Family, Silverton, Ore.		23	37				60
Marsh Homestead, Inc., Cornelius, Ore.		6	26		1		33
A. H. & J. P. McMonigle, Yelm, Wash.	1	46	72	5			124
David & Frank Miles, Rickreall, Ore.		3	1				4
Lawrence M. Newman, Raymond, Wash.		21	8				29
Clarence Pearson, Oakville, Wash.		6	15	1			22
Joan Raymond, Bellingham, Wash.		6	14	1			21
Ernest & Sharon Riehl, Aurora, Ore.		5	7	1			13
Rozelyn Farm, Lynden, Wash.	4	45	59	1			109
Seth Spencer, Gresham, Ore.		3	5				8
Staehely Bros., Oregon City, Ore.	3	30	35	3			71
Frans C. VanderGriend, Lynden, Wash.		6	5	3			14
Lewis & Jim VanMersbergen, Lynden, Wash.	7	58	11				76
Marvin VanMersbergen Lynden, Wash.	4	53	11		1		69
	49	780	735	40	7		1611

*Denotes first appraisal

Herds Appraised in North and South Carolina, Florida & Georgia

September 4—20, 1980
(Robert A. McLaughlin)

Owner	90 & Over	80—89	70—79	60—69	50—59	Below 50	Total
Big Creek Hill Farm, Inc., Saluda, S. C.	4	30	12				46
John & Johnny Bonnette, Orangeburg, S. C.	1	26	54	2			83
Charles A. Bridges, Jr., Shelby, N. C.		15	21	2			38
Clemson, University, Clemson, S. C.		4	4				8
G. Mellwood Coleman, Saluda, S. C.	3	30	39				72
Ginny Crowder, Hodges, S. C.		3	1				4
Dardenella Farm, Orangeburg, S. C.	8	20	7				35
Edisto Farms, Denmark, S. C.	2	83	131	14			230
E. Jarrett Everett, Montezuma, Ga.	2	22	31	1			56
George W. Fowler, Saluda, S. C.	5	49	20				74
University of Georgia, Athens, Ga.		1	4	2			7
Edgar Gross, Bamberg, S. C.	3	32	29	1			65
Marvin J. Hamm, Newberry, S. C.	1	48	64	7			120
*J. Mark Ligon, Pendleton, S. C.		3	4				7
Lyn Dee Dairy Farms, Inc., Bradenton, Fla.		8	6				14
Thomas Lee Martin, Liberty, S. C.		23	33	2			58
A. L. McCaskill, Jr., Bishopville, S. C.		49	80	2	1		132
Fred T. Mills, Saluda, S. C.	2	24	32	2			60
Warren Myers, Cleveland, N. C.	1	31	47	2	2		83
Myrtle Creek Farm, Montezuma, Ga.		31	62	8			101
Melvin L. Outen, Monroe, N. C.		21	34	4			59
Hugh B. Rhodes, Estill, S. C.		16	17	7	1		41
*John Everett Shealy, Newberry, S. C.		24	46	2			72
Springcrest Assoc., Hurdle Mills, N. C.		15	39	3			57
E. S. Stokes, Linwood, N. C.		18	8	1			27
Thornwell Orphanage, Clinton, S. C.	1	11	23	5			40
Lynn VanBenschoten, Orangeburg, S. C.		16	26	2			44
Carroll L. Ward, Jr., Astatula, Fla.	2	54	98	9			163
*Arlington West, Ulmer, S. C.	1	17	26	4	1		49
*Alva E. Yoder, Montezuma, Ga.		16	30				46
*Ernest M. Yoder, Cuthbert, Ga.		17	29	4			50
Menno Yoder, Montezuma, Ga.		15	28	1			44
Rufus Yoder, Montezuma, Ga.		8	24	1			33
	36	780	1109	88	5		2018

*Denotes first appraisal

Are You Bum-Rapping Your Best Dairy Cows?

IF YOU have been assuming that high-producing cows are harder to catch in heat and less likely to conceive, your best cows may be getting a bum rap for your mismanagement, suggests Jeff Stevenson, reproductive physiologist at Kansas State University.

Many producers who have assumed that their best producing cows were less likely to express estrus and conceive as readily as their less prolific herdmates are wrong, according to Stevenson. He used research in Kansas and several other states to make his point.

The increased calving intervals in many herds are simply due to delayed intervals to first service and poor heat detection and not related to high milk production.

Stevenson, investigating the reproductive performance of dairy cows, observes that the percent of cows detected in heat prior to early postpartum ovulations increases until the third or fourth ovulation (60 to 80 days postpartum). But estrus expression is not related to milk yields.

In further studies at North Carolina State University, cows producing nearly 20,000 pounds per lactation had equal first service conception rates to cows producing 14,000 to 15,000 pounds. Days open in those studies ranged from 103 to 114 and, again, were not related to milk yields.

Stevenson emphasized that increased calving intervals and poor fertility were probably related to delayed first service, poor heat detection and insemination of cows that are not ready to be bred due to uterine infections or other post-calving abnormalities.

Chat . . .

WE RECENTLY received a note from AGCC Field Representative Les Peckham on what may be the most recently registered daughter of a Channel Island import.

During a registration session on the Wesley Martin Farm, Hortonville, Wis., an 11-year-old cow, Fairfields Hauty, was registered as a daughter of Imp. Zena of Fauxquets De Haut.

According to Club records, "Zena" was born in 1949 and imported from the Island of Guernsey by Mort Woods. After traveling through several Midwest herds, in 1957 she finally arrived in the Martin herd. In 1969, at just over 20 years of age, she gave birth to Fairfields Hauty.

Familiar Faces
in new places

David Larson

Rick Rugg

Tri-State Breeders

DAVID LARSON, Westby, Wis., and Rick Rugg, Platteville, Wis., have been named to new positions at Tri-State Breeders Cooperative. Larson has been promoted to director of production. Rugg has been hired as the new herd superintendent.

Larson will coordinate all production operations at the Westby stud. Previously, he was herd superintendent and prior to that was a regional supervisor for Tri-State in northeast Iowa. Larson and his wife, Jan, will continue to live in Westby.

Rugg, in his position as herd superintendent, will be responsible for the day-to-day farm and barn operations including the herd health program, semen collection and maintaining the production facilities. Rugg, his wife Barb and son Scott, will relocate to Westby.

Curtiss Appoints Genetics Director

CURTISS BREEDING Industries, Inc., has appointed Robert D. Heilman as consulting director of genetics.

During the last three years, Heilman has been a vice-president and director of American Marketing Services, Inc.—International, of Richmond, Virginia. Prior to joining American Marketing Services, he spent eight years with the Holstein-Friesian Association as a fieldman, program director and marketing coordinator.

Curtiss Names Communications Director

CURTISS BREEDING Industries, Inc., has announced the appointment of Karen B. Drier as Communications Director. She holds a BS degree in animal science from the University of Wisconsin.

Drier joins Curtiss from the MJB Enterprises advertising agency of Verona, Wis., where she handled new advertising and public relations accounts.

North Carolina Honorees

AGCC FIELD Representative Robert A. McLaughlin, along with late Guernsey breeders W. W. Fitzpatrick and A. B. Slagle were recently enshrined in the North Carolina Hall of Fame.

These prominent Guernsey supporters were recognized for their outstanding leadership and contributions in developing the high-quality North Carolina State Fair.

THE AMERICAN GUERNSEY CATTLE CLUB

PETERBOROUGH, NEW HAMPSHIRE 03458

REPORT OF OFFICIAL DHIR/TPE RECORDS

Herd Owner:

Code No.:

Date This Report:

NAME OF COW	REG. NO.	SIRE NO.	CALVED			AGE		ACTUAL RECORD				M.E. 305 - 2X		CODE
			MO	DA	YR	YRS.	MO.	DAYS	MILK	FAT	% FAT	MILK	FAT	

All official **DHIR** records are on file at AGCC.

If you are on DHI testing, please send in 305-day records or test sheets for advertising, pedigree, and sale catalog purposes.

DHI Test Sheets will be returned promptly.

Lowell Willis 1980 Klussendorf Winner

LOWELL "PAPPY" WILLIS, veteran showman who now lives in Seminole, Fla., is the 1980 winner of the coveted Klussendorf Trophy. It was presented to him at the North American International Livestock Exposition, Louisville, Ky., by last year's winner, George Edgerton during the National Guernsey Show and the All-American Jersey Show in November.

Willis, 70, started his long showing career with Lippit Farm Ayrshires, Hope, R.I., in 1936. In 1942 he went with Duke Farm Jerseys and also showed Jerseys for Heep Jersey Farm, Texas; and Middlebrook Farm, New Jersey. For 20 years he was assistant manager at Marlu Farm, Lincroft, New Jersey. More recently he has worked with Guernseys, and this year had charge of the show string for Dardenella Farm Guernseys, Orangeburg, South Carolina.

Each year the trophy is presented to the showman who, in the opinion of all previous Klussendorf winners, excels in endeavor, ability and sportsmanship. It was presented for the first time in 1937 to Olaf Kjome, Spring Grove, Minn., in the memory of Art Klussendorf, considered the master showman of all dairy breeds.

At the World Dairy Expo in Madison, Wis., in October it was announced that Joe P. Eves, now a resident of Sun City, Ariz., was named the second Honorary Member of the Klussendorf Association. Eugene Meyer, Fort Atkinson, Wis., was the first Honorary Member in 1979.

Richard Morris Wins Kildee Scholarship

RICHARD MORRIS, Gaithersburg, Md., is the 1980 recipient of the $1,000 Kildee Scholarship, which is given by the Dairy Shrine to the high individual in the National Intercollegiate Dairy Cattle Judging Contest. Richard was high individual at Madison, Wis., on October 1, 1980. Purpose of the Kildee Scholarship, presented in honor of Dean Emeritus H. H. Kildee of Iowa State, is to encourage young people who have an interest in and practical knowledge of dairy cattle to go on to graduate school.

Richard comes from a family of outstanding judges of dairy cattle. His father, John Morris, a retired extension dairyman for the University of Maryland, coached 4-H judging teams for 26 years, including 13 national champion teams.

In addition to the $1,000 scholarship, Richard received a lifetime membership in Dairy Shrine. Second through fifth place individuals each received $100 cash awards and life memberships from Dairy Shrine. They were: Ted Halbach, U-W, Madison, second; Peter Morris, Virginia Tech, third; Debra Stiles, Virginia Tech, fourth; and Nancy Nower, Ohio State, fifth.

Pacific International Dairy Judging

CAL POLY, San Luis Obispo took high overall team as well as top honors in the Guernsey Division at the 1980 Pacific International Livestock Exposition Judging Contest.

Tom Parsons, Cal Poly, won first place in Guernseys as well as top overall individual. Lynn Wickham of Brigham Young University, helped her team to third place in Guernseys with a second place individual placing. University of Idaho finished second in Guernseys, led by Kathy Wheeler's third-place individual finish.

Des Marais—Kowalke

BRENDA LEE Kowalke and Randal Lewellyn Des Marais were united in marriage in a double-ring ceremony on November 22, 1980, at the Immanuel Lutheran Church, Buffalo, Minnesota.

Parents of the couple are AGCC members Mr. and Mrs. Jim Kowalke, K-Hill Farm, Route 1, Buffalo, and Mr. and Mrs. Marah Des Marais, Route 2, Buffalo. Brenda and Randy are making their home south of Buffalo.

Guernsey Breeders are FIRST CLASS!

FIRST CLASS

IF YOU WISH to receive the Guernsey Breeders' Journal by faster mail service, an opportunity awaits each of you. Sign up for FIRST CLASS service below.

---------- ---------Clip and Mail Today ----------

First Class Subscription = $20.00 per year

Name _____

Address _____ Zip _____

THERE IS A CHOICE
WHEN YOU NEED SALES SERVICE
Private Treaty or Public Auction

The field service of The American Guernsey Cattle Club has the proven experience to handle sales activities for your best interest and that of the breed.

- New capable auctioneers
- Nominal fees
- Immediate transfers to new buyers

When you use AGCC sales services, you also support the operation of the Club.

Contact your Field Representative
or
Sales Service, The American Guernsey Cattle Club

70 Main Street, Peterborough, N.H. 03458. Phone: 603–924-3344

THE AMERICAN GUERNSEY CATTLE CLUB, PETERBOROUGH, N. H.
APPLICATION FOR SUBMITTING OFFICIAL DHI CREDITS TOWARDS LIFETIME PRODUCTION

In recognizing that many Guernsey cows have completed one or more lactations on Official DHI before the herd in which she was located enrolled on DHIR, the AGCC will add Official DHI credits to a cow's file to count towards her total lifetime production credits, provided the following conditions are met.

1. A cow must have completed at least one DHIR record before Official DHI credits will be accepted and only DHI records made **prior** to her going onto DHIR will be eligible.
2. The individual cow history sheet – provided by all records processing centers – must accompany the application.
3. Official DHI credits will count towards lifetime production and the Liebers Trophy. **They will not** qualify a cow for Class Leader records or any of the other Production Trophies.
4. A fee of $5.00 per cow must accompany the application.

I hereby submit the life history sheets for the following cow(s):

	Registered Name of Cow	Registration Number
1.	_____	_____
2.	_____	_____

(Any number of cows may be submitted.)

Signed: _____ By: _____
(Name of Herd Owner)

_____ Date: _____
(Address)

Be Sure: The life history sheet and fee for **each** cow listed above is enclosed.

Equipment . . . Breeding . . . Feed . . . . . Milking . . . Calf Raising . . . Maintenance

Health . . . Record Keeping . . . Marketing

MANAGEMENT TIPS

E. L. Farmer, Professor of Animal Science
Kansas State University

Let's Get Back to Husbandry. Two years in a row of unusual weather extremes have taken their toll on Kansas dairy herds in the form of higher bulk tank cell counts and an alarming increase in mastitis problems. Some blunt advice for dairy producers is to quit blaming fate and start taking a good hard look at your own performance—as well as the cows'. A little old-fashioned soul searching, beginning with the re-examination of an old-fashioned word called "husbandry" couldn't hurt.

Following are some suggestions for mastitis control, all of them stressing husbandry.

Husbandry — means doing whatever is necessary under prevailing conditions to accomplish the reason for the job. During hot weather provide easy access to shade and water and provide adequate fly control. During sloppy wet weather concentrate efforts on udder cleaning and sanitation, lot drainage and cleaning. During cold and icy weather attend to ice removal and don't keep the parlor too warm; just above freezing. Make sure the cows are dry before they leave the parlor. Provide adequate bedding and windbreaks during cold weather.

Sanitation and Safety — Everything associated with the cows needs to be reasonably clean all year long. Lots should be well-drained and free of potential hazards. Ponds and contaminated streams are frequently a problem. The milker claw should be sanitized between every cow and again if it falls off during milking. Electrical equipment should be kept in good condition and the parlor should be "bonded" to protect cows against stray electrical currents.

Milking — Is your milking procedure a case of first we do this, then we do this and then this? Or do you do each procedure because there is a reason for doing it? The pre-milking preparation is supposed to sanitize the udder, stimulate milk let-down and screen for mastitis. A little abnormal milk is like being a little pregnant. If there are chunks in the milk, she's mastitic, not just a little mastitic. That sanitized milker is supposed to go on a stimulated udder and come off when she's milked out. Any vacuum on a non-flowing teat is a disaster. That auto-take-off on the milker isn't supposed to give you time to figure your income taxes, it's supposed to give you more time to monitor the cows. Is every teat of every cow dipped every milking?

Equipment — Sure, it costs to have the system checked about every 1,000 hours, but not as much as losing a cow or two or having someone reject your milk. Get that system checked and working according to manufacturer's specifications. Find out how that milker is supposed to work and be around when the service people are working on it. Ask them some tough questions and if their answers don't suit you, hassle them a little.

Mastitis Therapy — Shake hands with your "vet" often enough so that you develop a history of understanding about your cows and the environment, so you can get real therapeutic and prophylactic assistance and advice. Again, this attention "ain't for free." Make the vet understand that the fee investment is for more milk and fewer cows culled for mastitis. If he doesn't catch on, change vets.

Prophylactic Programs — Get started on this early. Don't let those "bucket calves" suck on one another after feeding. Keep them thrifty and out of stagnant water. Give them a chance to at least start the first lactation with a healthy udder. How about dry-cow therapy? You really should try it, you know. Don't just look at chronic "old Bessies," but care for every teat of every cow. What about vaccination? Well, it could be helpful in some cases, but it "ain't no cure-all." if you are on good terms with your veterinarian, visit him or her about it.

Avoid Rubber Crutches — Don't lean too hard on those rubber crutches. Those vaccinations and automatic take-offs are no substitute for old-fashioned tender-loving care.

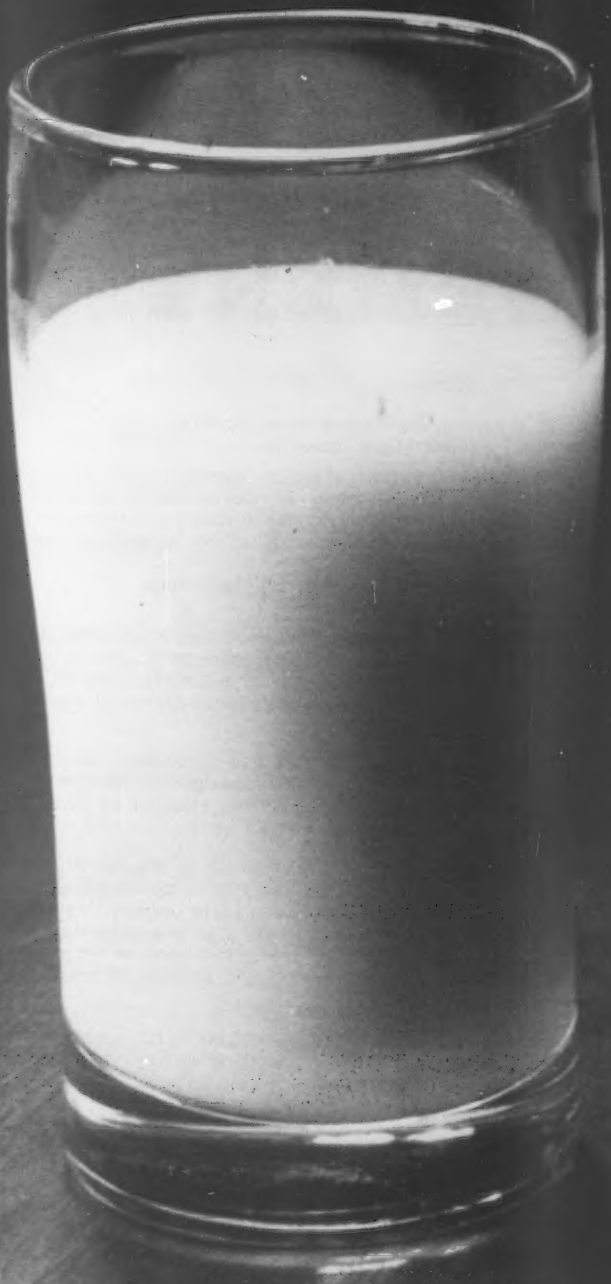

Give Your 2 Cents Worth

Few people realize just how much two-cents-worth of Golden Guernsey milk actually amounts to:

LESS THAN 3 OUNCES

Yet those three ounces will return tremendous dividends to you and the Guernsey breed when you participate in the **Permanent Promotion Fund.**

The Fund, which started in 1974, has grown through voluntary contributions by sale consignors—each contribution being one percent of the gross selling price of a sale consignment. The Fund provides stable financial support for Guernsey promotion and is separate from the regular costs of operating the Club.

But the costs of effectively promoting the improving competitive performances of your Guernseys increase everyday. It will take your help to keep the Fund growing to meet these rising costs.

Join the many who are already supporting advertising, publication of brochures and performance data, public relations activities, and much more by contributing to the **Permanent Promotion Fund.**

Promotion Plan options are:

(1) **Milk check-off.** An equitable way for every Guernsey owner to participate is a milk check-off, equivalent to two cents per hundredweight (2 cents/cwt) on his annual milk production. As examples—this would amount to $200 per year for a herd that produces one million pounds of milk annually; or $100 for a herd making 500,000 pounds annually. The check-off can be handled very simply: (a) in one check for the year based upon the previous year's production; or (b) as frequently as monthly or semiannually, each sent directly from the breeder or through a milk plant authorization, check-off.

(2) **Annual Herd Investment.** A once annual investment based upon $2 per milking-age cow in the herd. In total amount this is approximately equivalent to option (1) above.

(3) **Promotion Fund Heifer.** In this option the breeder "partners" with the Promotion Fund. A heifer meeting the breed "Guidelines For Guernsey Consignment Sales" is consigned to a regular consignment sale and designated a Promotion Fund Heifer. The net selling price is then divided 50 percent to the seller and 50 percent to the Promotion Fund.

(4) Continue and emphasize the voluntary contribution of one percent (1%) of the gross selling price of animals in public auctions. **Urge sponsors and sale managers of all sales to include this as part of their sale plan.**
Public auctions handled by the AGCC automatically invest this check-off in the Fund.

Give Your Two Cents Worth!

Contribute to the Permanent Promotion Fund.

Turn to page 10 for your official form.

National News

from
National Milk Producers Federation – Washington, D. C.

Interested in what is being done about YOUR product? Guernsey Breeders' Journal is reporting to you the latest news from Washington, D.C. If you have ??? or comments on the subjects, contact NMPF, 30 F Street N.W., Washington, D.C. 20001. Join in the promotion of MILK!

FTC Defines "Natural" For Food Advertising

The Federal Trade Commission has completed a six-year effort to develop a definition of the term "natural" for use in food advertising. Under the decision reached by the Commission, a food may not contain synthetic or artificial ingredients and may not be more than "minimally processed" if it is to be advertised as a natural food. The agency's decision will be incorporated into its overall food advertising rule which is now under development. It is expected that the food rule will be complete by the end of the year and will become finally effective in early 1981.

The FTC action states that a natural food is one that contains no artificial flavoring, color additive or chemical preservative or is not more than minimally processed. Minimal processing, according to the agency, includes those processes that, in general, can be performed in the home kitchen and that do not involve the use of certain chemicals or sophisticated technology. This includes such things as the washing, peeling and cutting of fruits, homogenization and pasteurization of milk, canning, bottling and freezing food, baking bread, aging and roasting meats, and grinding nuts.

Under the definition fluid milk would not be considered natural if vitamins A and D were added nor would cheese unless no coloring were added. White Cheddar cheese, for example would be considered a natural product.

Conferees Complete Work on Child Nutrition Amendments; Whole Milk Language Not Included

A number of Child Nutrition programs were extended and funding reductions approved in November by House-Senate conferees working on legislation to reconcile spending levels with budget ceilings approved earlier by the Congress. The bill, which must still be approved by both the full House and the Senate, would extend all nonpermanent programs, including the Women's Infants and Children Program, for four years. About one-third of the $950 million per year in WIC donations to needy pregnant women, infants, and young children is used for purchases of fluid milk and other dairy products.

If the legislation passes both Houses, child nutrition programs will be stable for the next four years. The four-year extension by the lame duck Congress is unusual because the move means that programs will be continued without the guidance of the authorizing committees, in this case the Senate Agriculture, Nutrition and Forestry Committee and the House Education and Labor Committee. It is expected, however, that some legislators who oppose the WIC extension, will seek to halt all action on the Senate and House floors on a point of order.

NMPF Opposes Import Expansion for Cheese

The Federation has opposed a recently published announcement that proposes an expansion of dairy product imports. The proposed change would increase the Section 22 quota for "Other Countries" identified under the Tariff Schedule of the United States as "Other Cheese, Not Specifically Provided For."

Commenting on the issue, Federation Secretary Patrick B. Healy said, "Milk production in the United States has expanded sharply over the past two years. With a decline in consumption accompanying the general economic slowdown over the past 12 months, Commodity Credit Corporation purchases of dairy products under the Dairy Price Support Program have been at high levels." Healy also noted that through the Federation, the dairy farmer leadership of this country has recognized the pressures large CCC stock holdings place on the price support program. Efforts are being made within the industry to bring about a voluntary reduction of milk production.

Midwest: Code 21

SPECIAL ANNOUNCEMENT. . . on 21G250 BAKER!

Blood-typing has confirmed that 21G250 Olympic View M BAKER (renamed Olympic View P BAKER) is a son of Western Glow Wistar PREMIER, not Olympic View B MAVERICK as indicated in our ad in the December Journal. We apologize for any inconvenience this may cause, but would stress that this does not detract from the fact that BAKER is a fine-pedigreed youngster that merits widespread sampling.

21G250 OLYMPIC VIEW P BAKER

Born: September 1, 1979
Bred by and purchased from Olympic View Farm
Myron Lancaster
Sequim, Washington

His Sire
Western Glow Wistar PREMIER
6/80 USDA: PD +1113M +.07 +60F +158$ 86%Rpt
PDT: +0.63 85%
PTI: +281 86%

His Dam
Olympic View TH Bunny (89)
5/80 COW INDEX: +729M +20F +76$ 35%Rpt
2-05 14700 4.9 721 332–2x DHI
Her Sire: Clovelly TOP HORNET

CSS
HEALTH CERTIFIED SEMEN

The Results People

MIDWEST BREEDERS COOPERATIVE
SHAWANO, WISCONSIN 54166
PHONE 526-2141 (AREA 715)

POLLY

"Grand Champion" Ohio State Fair

(Largest Guernsey Show in 1980)

Type and Production Winner O S F

3rd year in a row

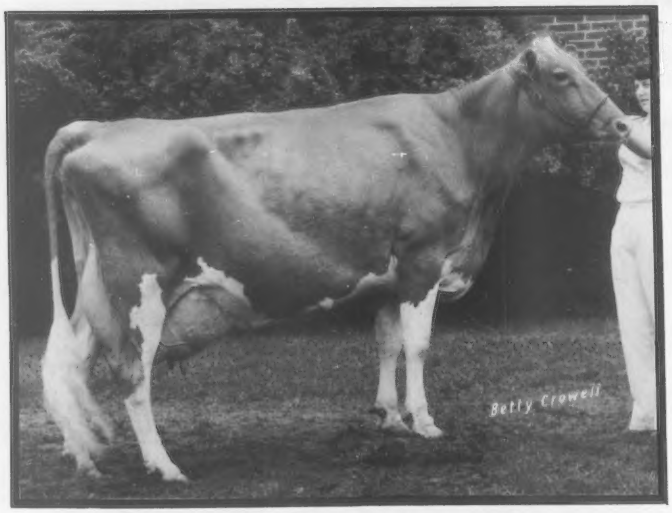

Bred to TOP HORNET

Char Berta Polly (93)

2-06 14660 564 305–2x DHI
3-06 21030 885 365–2x DHIR
4-08 21250 884 365–2x DHIR
6-04 21270 853 305–2x DHIR
7-04 13210 499 179–2x DHIR, in progress

Hickory Grove Deacon Behold
Res Jr Champ & 1st Sr Yrlg, Ohio State Fair
Sire: Lyrene Wistar DEACON "Behold" bred to MAVERICK

NEW ADDITION

Mitchells Choice Mitzi Mendy
First test over 70 lbs
Sire: Kellogg Minnies CHOICE

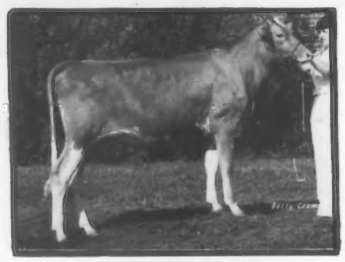

Locust Hill M Jillian
2nd Jr Yrlg Hfr, Ohio State Fair, Jr Show
3rd, Ohio State, Open Show
Sire: Olympic View B MAVERICK

Hickory Grove Farm

VISITORS ALWAYS WELCOME

Stock for Sale

Edward Beiler & Family
419–483-6575

"Jesus Christ, the same yesterday and today and forever" Heb 13:8

5816 Opperman Rd.
Bellevue, Ohio 44811

THE FOURTEENTH ANNUAL NATIONAL JUNIOR GUERNSEY PRODUCTION CONTEST

For records made official during the 1980 Calendar Year

It is the intent that this contest at the national level will also encourage production contests at the state level to encourage Guernsey youth to develop a strong interest in profitable producing registered Guernseys and to develop high-producing herds. There are three divisions in the contest:

1. Highest milk and butterfat production for an individual cow. 2. Highest average milk and butterfat production for a group of three cows. 3. Highest average milk and butterfat production for a group of six cows. 4. An additional award will be made in each division for the highest average actual pounds of protein produced, when the information is available.

RULES

1. Owner must be a **Junior Member of The American Guernsey Cattle Club** and a member of an active State Junior Guernsey Association if there is one in the contestant's state. (Owner number on registration certificate does NOT indicate membership.)
2. Animal(s) must have been owned by applicant prior to date of calving and at the completion of the lactation(s) for which records are submitted.
3. Milk and butterfat record(s) will be judged on a 305–day–2x Mature Equivalent basis (305–2x M.E.); protein will be judged on actual pounds.
4. Only official DHI and DHIR records will be accepted. On DHI entries, the monthly report showing the 305–day record(s) is required. DHIR credits will automatically be on file in the office of The American Guernsey Cattle Club.
5. Entries must be **received** in the office of The American Guernsey Cattle Club on or before **March 1, 1981.**
6. Only records made official during the calendar year of 1980 are eligible.
7. Each applicant is eligible to enter only one of the three divisions and must indicate which division is being entered.

OUTSTANDING YOUNG GUERNSEY FARMER AWARD

To acknowledge the progressive attitude of young Guernsey breeders combining the dairy business along with their farming operation

RULES

1. Applicant must be 21 years and not over 35 years of age on January 1 of the year in which applicant is competing.
2. All entries must be in the hands of the field representative for the applicant's area on or before February 1 of the contest year in which the applicant is competing.
3. A winner will be selected in each field territory.
4. Each field representative shall have the responsibility of supervising the selection of the nominees in his respective field territory in coordination with the AGCC Director, or Directors, from his area.
5. Each area winner will receive an appropriate plaque.
6. A National winner will be selected from the area finalists and he and his wife will have their expenses paid to the next Annual Meeting of The American Guernsey Cattle Club, (or a suitable memento provided if they cannot attend) in addition to pictures and publicity.

OUTSTANDING GUERNSEY YOUTH

Based on a well-rounded experience in dairy husbandry, breed activities, and leadership.

RULES

1. The applicant must own one or more registered Guernseys and be under 21 years of age on January 1 of the contest year.
2. All entries must be in the hands of the field representative for the applicant's area on or before February 1 of the contest year in which the applicant is competing.
3. One outstanding Guernsey youth will be selected in each AGCC field territory.
4. The area winners from the respective field territories will be the finalists to compete for the National honor.
5. The overall or National Winner will receive $500 credit to be applied against the purchase of an animal of his choice in any approved state or national sale, which must be applied during the year of the award.
6. The National Winner in any one year is ineligible to compete in future contests.
7. Each area winner will receive a plaque of recognition as an area winner.
8. Each field representative shall have the responsibility of supervising the selection of nominees in his respective field territory in coordination with the AGCC Director, or Directors, from his area.

Applications available through each area Field Representative
Awards will be made at the 104th Annual Meeting of The American Guernsey Cattle Club
April 27, 1981, in San Francisco, California

13TH ANNUAL NATIONAL GUERNSEY QUEEN CONTEST

Selected as a talented and beautiful promotion representative of the Royal Guernsey Breed

RULES

1. Each candidate must be a paid-up member of a state Junior Guernsey Breeders' Association, if there is one in her state.
2. Each candidate must have been selected in a statewide contest in her own state.
3. A candidate must be 17 years of age as of January 1 and not over 21 as of January 1 of the year in which she participates.
4. Each candidate must enter on an official entry blank, with signature of parents or guardian, and signed by the president of the of the state Guernsey Youth, if there is one in her state.
5. Each candidate, or state association, is responsible for their own expenses in connection with the contest.
6. Candidates will be judged by a committee of three consisting of at least one man, and will be judged on poise, personal appearance, general intelligence, speaking ability, and knowledge and experience with Guernseys.
7. The candidate scoring the highest will be named National Guernsey Queen, and the next highest two candidates scoring the highest will be designated National Guernsey Princesses.
8. AN ENTRY APPLICATION FOR THE CONTEST MUST BE FILLED OUT AND RETURNED TO THE AMERICAN GUERNSEY CATTLE CLUB, PETERBOROUGH, N.H. 03458 NOT LATER THAN FEBRUARY 1. A RESUME (NOT TO EXCEED 300 WORDS) AND A BLACK AND WHITE GLOSSY PORTRAIT OF THE CANDIDATE MUST ACCOMPANY EACH APPLICATION.
9. Each candidate must sign a CODE OF CONDUCT FORM for the National Guernsey Queen.

APPLICATIONS AVAILABLE THROUGH EACH AREA FIELD REPRESENTATIVE

Awards will be made at the 104th Annual Meeting of The American Guernsey Cattle Club
April 27, 1981, in San Francisco, California

TRI-STATE

TRANSFER - AN OUTCROSS BULL

Transfer Dynamite is a T C Transfer son from a Nance granddaughter. His daughters show a lot of stature with very correct legs, strong pasterns and a well-shaped foot.

14G 0188 Harmony TRANSFER Dynamite

USDA: (6/80)
PREDICTED DIFFERENCE: +898M -.08% +34F
Dollar Value +107$ 26%Rpt
15 daus (2 Herds) 12058 4.5 546
PRED. DIFF. TYPE: +1.95 38%
PTI: (Production Type Index) +222 29%
AGCC: (6/80) 12 Appraised Daus Avg 80.5

TRI-STATE BREEDERS COOPERATIVE
Baraboo, Wisconsin 53913
Phone (608) 356-8357

TRI-STATE

CSS® CERTIFIED SEMEN SERVICES

Known By The Sires We Keep

1980 *Elite* Cow

J Mar Nell P Fortunes Amy

5/80 CI: +899M +26F +96$ 31%Rpt
2-02 13880 585 305–2x DHIR
3-03 13100 534 305–2x DHIR
4-07 19080 812 321–2x DHIR, in prog.
+7584M +264F over herdmates
Milked 48 lbs on Oct. 1980 test
Due in May to Dari FAYVOR

Her Sire: J Mar Nell PRINCE FORTUNE
Her Dam: J Mar Nell Top Jolly Alice
1977 Gold ★ Star Dam

J-Mar-Nell Farm

Rural Route 1
KNOB NOSTER, MISSOURI 65336

The Parrott Family
Marvin and Nellie Phone 816–563-2328
Sam and Andy
Jerry and June Phone 816–563-3992

Guernsey Breeders' Journal
Advertising Rates

Effective January 1, 1981

SAVE $ $ $ — CONTRACT ADVERTISE!

If you contract to advertise	4 times per year	6 times per year	12 times per year
Your cost per ad is:			
Full page	$170	$146	$129
1/2 page	102	86	77
1/4 page	62	53	46
1/8 page	40	35	29
per column inch	10	9	7.50

ADD 10% FOR SPECIAL POSITION.

THESE RATES DO NOT APPLY TO COVERS.

COMPARE THE ABOVE RATES TO THESE NON-CONTRACT RATES:

Full page	$235
1/2 page	133
1/4 page	78
1/8 page	46
per column inch	12

Add 10% for special position.

DOES NOT APPLY TO COVERS.

Save at least $65 per page by CONTRACT!

Color Rates

A second color is available at an additional cost of $40 per page—provided:

3 or more advertisers in a Journal issue request a second color. The color will be selected by the publisher.

Full color ads (4-color process):

One full color, full page ad per issue....
$315* plus the black & white page cost
Two or more full color, full page ads per issue....
$175*/page plus black & white page cost

*This charge does not include the cost of color separation negatives which we offer at cost to the advertiser. (**Approximate** cost for color negatives for **one photo** is $150.) Color negatives are made from color slides or color photos supplied by the advertiser.

Pictures & Negatives

(Black & White)

The Journal will order halftone negatives for printing ad pictures at $3 each. The image on these halftones, unlike regular camera negatives, cannot be enlarged or reduced for reuse. Once a negative is made it will be left on file for the owner, and it may be reused by him at no additional cost as long as the original size of the negative is satisfactory. A change in the size of the ad picture requires a new negative.

Any negative on file, used by an advertiser, but not owned by him, is subject to a $2 use charge.

Closing Date for Advertising Copy:
1st of the month preceding the month of publication

CHIEF Reason For Showing at Kansas State Fair 1980

Sr & Grand Champion and 1st 3-Yr-Old

Elm Moor Chief Charlotte

5/80 USDA: 1 rec avg 16872M & 623F
COW INDEX: +595M +16F +62$ 14%Rpt
2-09 17200 685 305–2x DHIR, pend.
Sire: Elm Moor Transfers CHIEF
6/80 USDA: PD +716M +22F +78$ 18%Rpt
PDT: +2.74 27%/PTI: +190 20%
His 8 appraised daughters in our herd:
Average 85 with 1 over 90 & 7 at 80–89

Elm Moor Benjis Coconut

1st Int Hfr Calf, Open & Jr Show
Owned by Sandra Schrag

Elm Moor Chief Charlene

1st 2-Yr-Old

Elm Moor Chiefs Shelley

2nd 3-Yr-Old

Elm Moor Ramone Dana

2nd 2-Yr-Old

Premier Breeder & Exhibitor

Elm Moor Chiefs Christy

3rd 4-Yr-Old

1st Get of Sire on Elm Moor Transfers CHIEF

1st Best 3 Females

1st Dam/Daughter

2nd Dairy Herd

Junior Show

Elm Moor Barts Beverly

Sr & Gr Champ & 1st 3-Yr-Old
Owned by Douglas Schrag

Elm Moor Benji Jean

2nd Sr Hfr Calf
Owned by Sandra Schrag

ELM-MOOR FARM

Galen Schrag and Family
Rt. 2
Pretty Prairie, KS 67570
Phone (316) 459-6826

Located 17 mi S of Hutchinson on K 17 & 1 E or 9 mi N of US 54 & K 17 Junction & 1 E.
Visitors Welcome

PATRICIAN Daughters Looking Good

Falcons Patrician Ethel

1980 *Elite* Cow
5/80 CI: +836M +37F +107$ 39%Rpt
2-00 11470 4.8% 551 305–2x DHIR
2-00 13882 4.8% 667 305–2xME DHIC
4-04 14670 4.8% 707 305–2x DHIR
4-04 15699 4.8% 756 305–2xME DHIC
Proj. 305–2xME: 5-04 14878 705 DHIR

Falcons Patrician Wiley

5/80 CI: +708M +23F +79$ 36%Rpt
2-04 10790 4.4% 475 305–2x DHIR
2-04 13161 4.4% 580 305–2xME DHIC
3-04 12990 4.6% 600 305–2x DHIR
3-04 14805 4.6% 684 305–2xME DHIC
4-04 13800 4.5% 624 365–2x DHIR

Falcons Wistar PATRICIAN

6/80 USDA: PD +1224M +48F +148$ 81%Rpt
PDT: +.12 80% / PTI: +251 80%
At Select Sires

Best Wishes for a Happy & Prosperous New Year!

A. AUSTIN CHENEY
LITCHFIELD, CONN. 06759
PHONE: (203) 567-5181 REGISTERED GUERNSEYS
Visitors Always Welcome

C. ORRIN HOSFORD
Manager

★ HERD FOUNDED 1906 ★ CONTINUOUS OFFICIAL TESTING SINCE 1917 ★

Falcon's Flight Farms

66 Years Under the Same Family Ownership

Right from the Records

Recent DHIR Production

Lerson Lawn Glad Flora, 1980 *Elite* 3-03 14410 636 305–2x
5/80 CI: +990M +39F +120$ 28%Rpt

Lerson Lawn H Elma 5-06 13080 608 305–2x
5/80 CI: +469M +30F +73$ 44%Rpt

Windy Acres E Myra Milly 6-05 12890 589 305–2x

Valley Farms Junes Jonquil, 1980 *Elite* 5-00 12150 610 305–2x
5/80 CI: +818M +41F +112$ 41%Rpt

Valley Farms Pansys Pam 3-04 12020 459 303–2x
5/80 CI: +614M +12F +57$ 39%Rpt

VALLEY FARMS

H. S. Dunning, Owner
Phone: 603–756-4777

Walpole, New Hampshire 03608
Phone: 603–756-3598

Fay Bean, Manager
Mike Perry, Ass't. Mgr.

Herd on DHIR | Classified 22 times | TB Acr. 114 | Bang's Free 1280

SUN-DALE FARM

A HALF CENTURY WITH REGISTERED GUERNSEYS

Happy 1st Birthday Girls

All Sired by High PTI Bulls

Sun Dale Premier Dawn

Born 1-3-80
Sire: Western Glow Wistar PREMIER
6/80 USDA: PD +1113M +60F +158$ 86%Rpt
PDT: +.63 85%/PTI: +281 86%

Sun Dale Choice Sue

Born 1-24-80
Sire: Kellogg Minnies CHOICE
6/80 USDA: +1424M +55F +171$ 98%Rpt
PDT: +1.64 97%/PTI: +328 98%

Sun Dale P Nickie

Born 1-29-80
Sire: Falcons Wistar PATRICIAN
6/80 USDA: PD +1224M +48F +148$ 81%Rpt
PDT: +.12 80%/PTI: +251 80%

Gordon G. Turner
4135 S Hemlock Rd
Hemlock, MI 48626

Ph: (517) 642-5443
3½ miles S of Hemlock
on Hemlock Road

Haysetts Farm

Registered Guernseys
We Test We Classify We Show

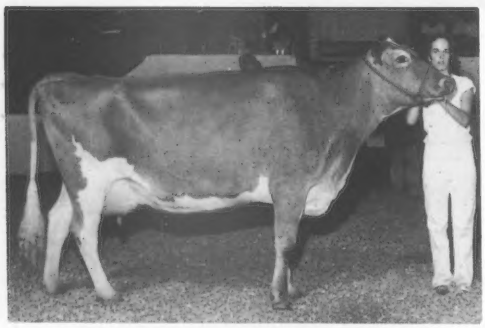

1st Jr Get of Sire/FAYVOR
1st Get of Sire/HORNET

Premier Exhibitor:
Richard Hays & Imig Farms

Nebraska State Fair 1980

Witts End Hornets Danielle

Res Sr & Gr Champion, 1st Aged

"Danielle" took top honors for 2nd consecutive year at the 1979 Nebraska 4-H Dairy Show. (Picture at left)

Two-Year-Old Futurity: Haysetts Pilots Pattie

1st Dry Cow: Witts End T C Golda

1st Produce of Dam: Haysetts Pilots Paula

2nd Produce of Dam: Witts End T C Golda

Richard Hays & Family
Odell, NE 68415
Ph: (402) 766-3825
6 mile north – 1 mile west

Plan to visit us when in the area

1st 4 Year Old & Best Udder

NGS Louisville 1980

Rus Mars Fayvors Laura

3-09 15890 789 329–2x DHI, in progress
Sire: Housleys Dari FAYVOR

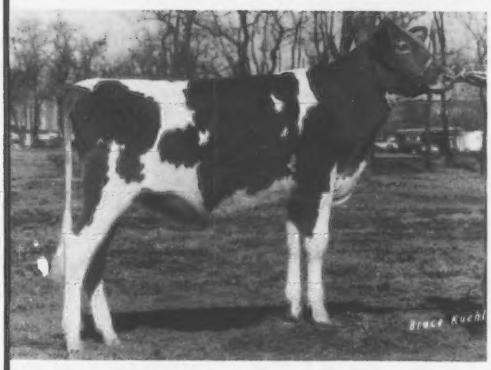

"Zelda"–"The calf everyone eyed at Louisville."

Spring Walk S Zelda

7th Sr Hfr calf, NGS Louisville

Other 1980 Winnings:
1st Sr Hfr Calf & Junior Champ,
Ohio State Fair, Jr Show
2nd, Ohio State, Open
1st & Junior Champ, District II,
Holmes Co., Wayne Co., &
Medina Co. Fairs

More Placings at Louisville

Spring Walk Fayvors Sherry
4th Senior Yearling Heifer

Spring Walk Deacons Liberty
6th Jr Yearling Heifer

3rd Jr Best 3 Females

Spring Walk T J Libby
4th 2-year-old, 2nd Best Udder

Spring Walk Hornets Pearl
7th 3-year-old

3rd Exhibitors Herd

FOR SALE: 2 young bulls out of "Excellent" cows.

Visitors Always Welcome

SPRING WALK FARM

Big Prairie, Ohio 44611
½ mi. north of Nashville on State Route 514, right on Twp. Road 362, 1 mi.

Floyd Wachtel
and Family
Tel. 216–378-2275

William Wachtel
and Family
Tel. 216–378-2273

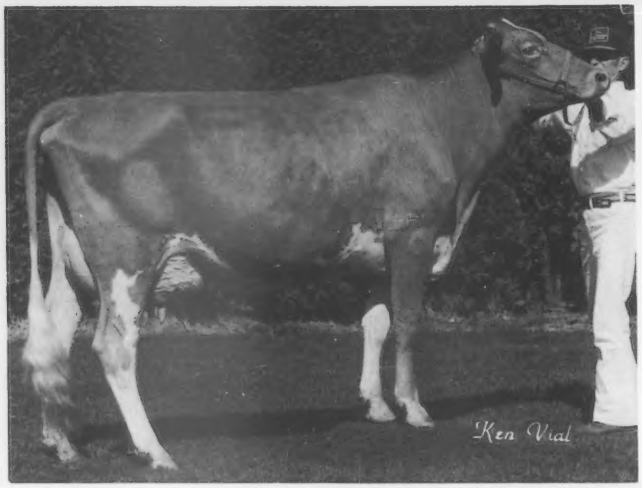

WHAT A "10"!

Plainview Farm
Roseboys Malissa

Proj. 305–2x DHI Actual:
12500M & 560F

"The best 2-year-old we've raised in a l-o-n-g time! ! She blessed us with a beautiful heifer in June that is 'Chompin-the-bit' to hit the Tanbark Trail next summer to display her 'ten-uous' figure."

BE WATCHING LATER ISSUES OF THE JOURNAL TO GET THE "REST OF THE STORY"!

MALISSA'S SHOW WINNINGS:

1st Jr Calf, Oregon State, 1978
Jr Champ & 1st Jr Yrlg, Oregon State, 1979
Gr Champ & 1st 2-yr-old, Lane Co. Fair, 1980
2nd 2-yr-old, Oregon State, 1980
2nd 2-yr-old, NGS Puyallup, 1980
Gr Ch & 1st 2-yr-old, Pacific Int. Expo, 1980

May this New Year bring Happiness & Good Health to you all!

John, Vivian, Stacey and Kara Lee Winter

PLAINVIEW GUERNSEY FARM
100 miles S of St. Helen Volcano

96212 Howard Lane
Junction City, Oregon 97448

HAPPY HOLLOW GUERNSEY FARM

NEXT TO YOURS, THE FINEST GUERNSEY HERD IN WISCONSIN

GEORGE D. PETERSON & FAMILY
Owner

GOLDEN GUERNSEY

WILSON, WIS. 54027
Tel. 715–772-4536

We are PROUD of our 1980 Appraisal—

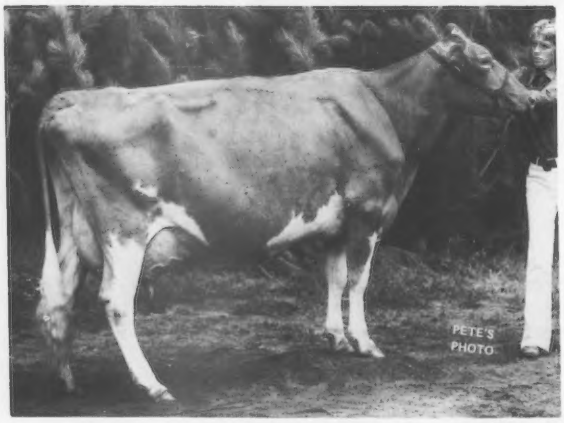

"STAR" (92)

4 Cows Scored Over 90

Especially Proud of STAR and BOBBY

Happy Hollow Fayvors Star

3-09 16338 806 305–2x DHI
7-02 18210 961 657Protein
273–2x DHI, in progress
Proj. 305–2xME: 19303M & 1019F
Sr & Gr Champ & 1st Aged Cow,
Jr NGS Madison &
Minnesota State Fair, 1980

Plan to visit us in 1981!

All-Time National 305 Class Leaders

Based on Milk Production

10 YRS & OVER	YR OFF	FR	AGE YR	MO	DIV	FAT	%	MILK
COLBYS MAE	76	2X	10	02	DHIR	1,379	4.9	28,410
MI VALLEY FLAMES NA NELL	80	2X	10	C6	DHIR	1,006	3.7	26,900
IDEALS BEACONS NORA	76	3X	12	11	AR	1,301	5.2	25,063
FOX RUN A F C FAYE	76	2X	11	C1	DHIR	1,185	4.9	24,070
BEETCHENOW FARMS JUDYS JOYCE	76	2X	11	C9	DHIR	1,092	4.6	23,630
LONE PALM CHERUB GYPSY	76	2X	10	01	DHIR	793	3.8	20,890
TANNERY HILL FABULOUS VERA	77	2X	11	02	DHIR	772	3.7	20,630
MAPLERETT FORTUNES SHARON	76	2X	10	02	DHIR	796	3.9	20,480
BETTSWARD PHAROAH DEE	79	2X	10	C1	DHIR	971	4.8	20,390
KENNERSLY M P PANELLA	76	2X	10	01	DHIR	956	4.7	20,310
5 TO 10 YEARS								
MAXVALES F J CAROL	76	2X	8	C4	DHIR	1,054	3.6	29,040
FOX RUN A F C FAYE	73	2X	8	C1	DHIR	1,341	4.7	28,770
FOX RUN A F C FAYE	74	2X	9	08	DHIR	1,259	4.7	26,540
REDBUDS QUOTE	76	2X	5	02	DHIR	1,204	4.6	26,250
HOUSLEYS H M GERL	78	2X	6	01	DHIR	1,200	4.6	26,020
MAXVALES FJ CAROL	74	2X	6	11	DHIR	1,031	4.1	25,350
MAXVALES FJ DITTO	75	2X	7	01	DHIR	1,126	4.4	25,340
BRANDON B SYLVIA	75	2X	6	08	DHIR	1,066	4.2	25,280
PRICE BLACK PRINCES KUBILEE	68	2X	6	10	DHIR	1,199	4.8	25,050
GRANDVIEW P BABS	71	2X	6	04	DHIR	1,247	5.0	25,040
SENIOR 4								
NORMANDY FAMES MEADOW	68	2X	4	11	DHIR	1,257	4.9	25,420
PLATEACO FAYVOR DAISY	78	2X	4	09	DHIR	957	3.8	25,400
LONE PALM PRINCE OLIVIA	77	2X	4	06	DHIR	872	3.7	23,850
SHIR VALE TONYA TAMARA	77	2X	4	10	DHIR	1,027	4.3	23,780
MYOWN T HORNETS MIL	77	2X	4	11	DHIR	890	3.9	23,040
DANDI GOLDE CORPORALS STAR	78	2X	4	09	DHIR	903	4.0	22,830
MYOWN WISTARS EISA	76	2X	4	06	DHIR	1,097	4.8	22,660
MT ARARAT BRIGHT TZARINA	64	2X	4	06	DHIR	933	4.2	22,200
WISPRIDE JASONS ORGIT	80	2X	4	08	DHIR	959	4.3	22,060
DARI THELMA OF MAPLE VUE	74	2X	4	11	DHIR	989	4.6	21,680
JUNIOR 4								
LEA DALE S LADY	76	2X	4	05	DHIR	1,299	4.6	28,370
HEYWES DUKE GATA	77	2X	4	C5	DHIR	951	3.9	24,700
CLEVERLANDS D INDEX LI LI	77	2X	4	C3	DHIR	1,061	4.4	24,310
CARLSDALE C CORA	77	2X	4	01	DHIR	873	3.7	23,840
LONE PALM ATLANTIC BARBRA BEA	80	2X	4	00	DHIR	918	3.9	23,440
LOCKSHORE T C FAWN	72	2X	4	C4	DHIR	870	3.8	22,690
ROZELYN EMORY THADIE	79	2X	4	05	DHIR	950	4.2	22,660
PRICE BLACK PRINCES KUBILEE	66	2X	4	C4	AR	997	4.4	22,636
FAIRVIEW TOP HORNET LORI	80	2X	4	01	DHIR	1,135	5.1	22,300
CLEVERLANDS DARIMOST BERTA BEA	74	2X	4	04	DHIR	1,039	4.6	22,290
SENIOR 3								
NESLEKCIM FORTUNES DAISY	70	2X	3	10	DHIR	911	3.3	27,990
PINE VISTA W PRIDE	70	2X	3	10	DHIR	1,056	4.3	24,630
LONE PALM PRINCE OLIVIA	76	2X	3	06	DHIR	1,015	4.3	23,520
CLEVERLANDS OPTIMIST LILAH	73	2X	3	10	DHIR	777	3.4	22,640
GRAYCE FARMS PRINCES LEZA	60	3X	3	09	AR	1,026	4.6	22,414
HAPPY HILL AFC LORNA	77	2X	3	11	DHIR	1,021	4.6	22,200
RIVER ROAD MILKMASTERS TILDA	68	2X	3	C9	DHIR	968	4.4	22,190
MANOR DORA ALITA	77	2X	3	10	DHIR	960	4.4	21,900
DEER CREEK FAIRY	78	2X	3	06	DHIR	907	4.2	21,590
WAGNERS S ELLE	72	2X	3	07	DHIR	1,106	5.2	21,390
JUNIOR 3								
GOLDEN MEADOWS FORTUNE FLIRT	80	2X	3	01	DHIR	950	4.1	23,260
EDISTO FARMS M F FELICE	67	2X	3	C5	DHIR	1,012	4.5	22,360
MCDONALDS DARIMOST JEAN	78	2X	3	04	DHIR	1,129	5.1	22,120
FAR WEST FOREMOST PHOEBE	69	2X	3	05	DHIR	866	4.0	21,810
MYOWN WISTARS EISA	75	2X	3	05	DHIR	931	4.3	21,730
GROBANIA TOP COMMANDS TOPS	67	2X	3	02	DHIR	944	4.4	21,410
COOMBS CHOICES GOLDIE	79	2X	3	02	DHIR	876	4.2	20,950
MAXVALES T H CICELY	80	2X	3	00	DHIR	1,290	6.2	20,750
LONE PALM CHOICE BABETTE	80	2X	3	04	DHIR	966	4.7	20,750
DUAMARLYN EMORY LUCY	80	2X	3	02	DHIR	791	3.8	20,730
SENIOR 2								
CLOE ACRES DEBBY DEBROAH	77	2X	2	C6	DHIR	818	3.7	22,240
SNIDERS PRINCE LILY	78	2X	2	09	DHIR	1,203	5.6	21,350
SMITHFIELD HORNET GABRIELENO	80	2X	2	09	DHIR	708	3.4	20,910
MILEYS SARAH	77	2X	2	10	DHIR	929	4.7	19,940
RED HILL OGLA	79	2X	2	06	DHIR	968	4.9	19,920
WAGNERS S ELLE	71	2X	2	06	DHIR	983	5.0	19,730
RED HILL RED WING	79	2X	2	10	DHIR	1,029	5.4	19,230
MOEBIUS FARM NOBLE ELLEN	71	2X	2	11	DHIR	680	3.6	19,130
PINE VISTA W PRIDE	69	2X	2	09	DHIR	789	4.1	19,050
ROZELYN PRINCESS BUNNY	77	2X	2	09	DHIR	801	4.2	19,000
JUNIOR 2								
LONE PALM T H RUANN	78	2X	2	00	DHIR	943	4.1	23,180
SUNNYWEST DARI LEADER JENNIE	77	2X	2	05	DHIR	1,128	5.4	20,710
MAGNOLIA BILLYS MAYLENE	68	2X	2	C5	DHIR	854	4.2	20,570
LONE PALM FAYVOR ANNETTE	79	2X	2	02	DHIR	852	4.1	20,570
GOLDEN MEADOWS FLAME FLOSI FOX	80	2X	2	03	DHIR	860	4.3	19,890
BROCKWELL M NORMA	77	2X	2	04	DHIR	898	4.7	19,140
MEADOWCHARM BIERY DAHL	80	2X	2	01	DHIR	902	4.7	19,130
CLEVERLANDS ZENITH ZOE F	72	2X	2	02	DHIR	635	3.3	19,090
CLEVERLANDS DARIMOST DESIREE	73	2X	2	C2	DHIR	703	3.7	18,970
UNICORN TOP HELEN	79	2X	2	01	DHIR	764	4.0	18,930
SR YEARLINGS								
MAXVALES D EMORY DULCIE	79	2X	1	10	DHIR	685	3.4	20,080
OVERLAND HILL SAMS DEBBIE	77	2X	1	08	DHIR	832	4.7	17,640
LONE LONE PALM JUPITER DELILAH	80	2X	1	11	DHIR	674	3.9	17,290
SUNNYDELL LURCH LAURIE	79	2X	1	11	DHIR	704	4.3	16,830
DARDENELLAS FERN	76	2X	1	11	DHIR	639	3.8	16,630
ROZELYN PRINCESS BEE JAY	79	2X	1	11	DHIR	921	5.6	16,440
GRAYSMARSH M MARY	77	2X	1	11	DHIR	739	4.5	16,340
DARDENELLAS DISTINCT JEMIMA	77	2X	1	C9	DHIR	678	4.2	16,220
LONE PALM SULTAN IVETTE	79	2X	1	11	DHIR	653	4.1	16,110
MILEYS SARAH	76	2X	1	10	DHIR	801	5.0	16,100

Based on Fat Production

10 YRS & OVER	YR OFF	FR	AGE YR	MO	DIV	MILK	%	FAT
COLBYS MAE	76	2X	10	02	DHIR	28,410	4.9	1,379
IDEALS BEACONS NORA	76	3X	12	11	AR	25,063	5.2	1,301
FOX RUN A F C FAYE	76	2X	11	01	DHIR	24,070	4.9	1,185
IDEALS WISTARS S SUSIE	76	3X	10	05	AR	20,235	5.5	1,115
BEETCHENOW FARMS JUDYS JOYCE	76	2X	11	09	DHIR	23,630	4.6	1,092
ROSEWOOD LADY JANE	76	2X	10	C2	DHIR	16,480	6.3	1,041
IVY OAK BELLES JINGLE	76	3X	10	00	AR	19,254	5.3	1,030
IDEALS SUPERIORS MELANIE	76	3X	10	03	HIR	19,627	5.2	1,024
IDEALS PETERS MAY JEWEL	76	3X	10	08	AR	19,124	5.3	1,012
MI VALLEY FLAMES NA NELL	80	2X	10	06	DHIR	26,900	3.7	1,006
5 TO 10 YEARS								
FOX RUN A F C FAYE	73	2X	8	01	DHIR	28,770	4.7	1,341
MAXVALES FJ DITTO	76	2X	8	04	DHIR	24,780	5.2	1,287
FOX RUN A F C FAYE	74	2X	9	08	DHIR	26,540	4.7	1,259
GRANDVIEW P BABS	71	2X	6	04	DHIR	25,040	5.0	1,247
BEETCHENOW FARMS JERRYS JUDY	77	2X	5	08	DHIR	23,260	5.3	1,242
REDBUDS QUOTE	76	2X	5	02	DHIR	26,250	4.6	1,204
HOUSLEYS H M GERL	78	2X	6	01	DHIR	26,020	4.6	1,200
PRICE BLACK PRINCES KUBILEE	68	2X	6	10	DHIR	25,050	4.8	1,199
LYRENE EMORYS MYRTLE	66	2X	5	09	HIR	21,855	5.4	1,170
ROSEWOODS BRILLIANT PROMISE	73	2X	6	C2	DHIR	19,730	5.8	1,150
SENIOR 4								
NORMANDY FAMES MEADOW	68	2X	4	11	DHIR	25,420	4.9	1,257
MYOWN WISTARS EISA	76	2X	4	06	DHIR	22,660	4.8	1,097
RICHEY JOY ANN	70	2X	4	08	DHIR	20,500	5.3	1,079
ROSALAYN MASTERS MARY MAY	62	2X	4	08	HIR	19,814	5.4	1,067
IDEALS MAIN STAYS TINKLE	59	3X	4	11	AR	16,319	6.4	1,037
HOMEWOOD STANDBESTS PORTIA	63	2X	4	C8	DHIR	17,860	5.8	1,031
SHIR VALE TONYA TAMARA	77	2X	4	10	DHIR	23,780	4.3	1,027
HOMINY HILL R K ANISE	63	2X	4	10	AR	16,654	6.1	1,021
RED HILL FORTY	76	2X	4	09	DHIR	17,010	6.0	1,018
BRIGHTWOOD SYRETTE	77	2X	4	07	DHIR	21,500	4.7	1,013
JUNIOR 4								
LEA DALE S LADY	76	2X	4	05	DHIR	28,370	4.6	1,299
POLY PREMIER SPRING	80	2X	4	01	DHIR	21,360	5.6	1,195
METZGER FARMS ROCKET JOSALYN	79	2X	4	03	DHIR	21,970	5.2	1,136
FAIRVIEW TOP HORNET LORI	80	2X	4	C1	DHIR	22,300	5.1	1,135
NOBLE D DORA	67	2X	4	04	DHIR	21,910	5.0	1,105
FLINT HILL LOYAL FLO	67	2X	4	03	DHIR	20,210	5.4	1,089
YELLOW CREEK WATCH FLO	77	2X	4	04	DHIR	20,410	5.3	1,072
SMITHFIELD DONS CINDY	79	3X	4	C4	DHIR	22,250	4.8	1,068
RED HILL DUANA	77	2X	4	02	DHIR	17,730	6.0	1,065
ROZELYN DUKE MITZI	78	2X	4	04	DHIR	20,080	5.2	1,046
SENIOR 3								
RED HILL OGLA	80	2X	3	06	DHIR	21,020	5.4	1,130
WAGNERS S ELLE	72	2X	3	07	DHIR	21,390	5.2	1,106
LESLYNN BARTS BECKY SUE	80	2X	3	C7	DHIR	17,930	6.1	1,086
PINE VISTA W PRIDE	70	2X	3	10	DHIR	24,630	4.3	1,056
RED HILL RED WING	79	2X	3	10	DHIR	20,380	5.1	1,046
IDEALS TRISUPERS ANNAMAE	64	3X	3	07	AR	17,485	5.9	1,028
GRAYCE FARMS PRINCES LEZA	60	3X	3	C9	AR	22,414	4.6	1,026
HAPPY HILL AFC LORNA	77	2X	3	11	DHIR	22,200	4.6	1,021
LONE PALM PRINCE OLIVIA	76	2X	3	06	DHIR	23,520	4.3	1,015
DENDELS ORCHARDS M E RUTH	76	2X	3	07	DHIR	20,380	4.8	985
JUNIOR 3								
MAXVALES T H CICELY	80	2X	3	00	DHIR	20,750	6.2	1,290
MCDONALDS DARIMOST JEAN	78	2X	3	04	DHIR	22,120	5.1	1,129
EDISTO FARMS M F FELICE	67	2X	3	05	DHIR	22,360	4.5	1,012
RED HILL PRINCETTA	76	2X	3	04	DHIR	17,120	5.9	1,007
RED HILL DUANA	76	2X	3	01	DHIR	16,470	6.1	1,002
HOOSIERLAND T PRINCE LYNN	77	2X	3	02	DHIR	19,920	5.0	999
LONE PALM CHOICE BABETTE	80	2X	3	04	DHIR	20,750	4.7	966
GREENLOCK HOLLIREXS HOLLY	80	2X	3	05	DHIR	19,920	4.8	965
NELLS GLOW FO PRIMA	80	2X	3	05	DHIR	18,780	5.1	957
GOLDEN MEADOWS FORTUNE FLIRT	80	2X	3	01	DHIR	23,260	4.1	950
SENIOR 2								
SNIDERS PRINCE LILY	78	2X	2	09	DHIR	21,350	5.6	1,203
FRANCHESTER FINANCIER HONOR	73	2X	2	C8	DHIR	17,590	6.1	1,081
RED HILL RED WING	79	2X	2	10	DHIR	19,230	5.4	1,029
WAGNERS S ELLE	71	2X	2	06	DHIR	19,730	5.0	983
RED HILL OGLA	79	2X	2	06	DHIR	19,920	4.9	968
MILEYS SARAH	77	2X	2	10	DHIR	19,940	4.7	929
LONE PALM CHAMPION NANETTE	74	2X	2	07	DHIR	18,310	5.0	919
RANKIN FARMS FAYVOR DUCHESS	79	2X	2	07	DHIR	16,840	5.4	913
RED HILL MUSICAL STARLETT	75	2X	2	07	DHIR	16,950	5.3	900
RED HILL CHAMPETTA	79	2X	2	10	DHIR	15,220	5.7	893
JUNIOR 2								
SUNNYWEST DARI LEADER JENNIE	77	2X	2	05	DHIR	20,710	5.4	1,128
LONE PALM T H RUANN	78	2X	2	00	DHIR	23,180	4.1	943
MCDONALDS DARIMOST JEAN	77	2X	2	02	DHIR	18,390	5.0	922
PLEASANT HILL CHOICE CARAMEL	80	2X	2	03	DHIR	18,790	4.8	909
MEADOWCHARM BIERY DAHL	80	2X	2	01	DHIR	19,130	4.7	902
BROCKWELL M NORMA	77	2X	2	04	DHIR	19,140	4.7	898
RED HILL NANCE HARMONY	76	2X	2	04	DHIR	18,430	4.7	865
WINN DIAMOND FELICIA	79	2X	2	00	DHIR	17,440	5.0	864
GOLDEN MEADOWS FLAME FLOSI FOX	80	2X	2	03	DHIR	19,890	4.3	860
LAESCHS EVER READY D BARB	80	2X	2	04	DHIR	16,720	5.1	857
SR YEARLINGS								
ROZELYN PRINCESS BEE JAY	79	2X	1	11	DHIR	16,440	5.6	921
RED HILL RED WING	77	2X	1	10	DHIR	15,760	5.6	875
OVERLAND HILL SAMS JEBBIE	77	2X	1	08	DHIR	17,640	4.7	832
MILEYS SARAH	76	2X	1	10	DHIR	16,100	5.0	801
SUNESLOPE PRINCESS DELUXE	77	2X	1	11	DHIR	15,850	4.9	778
SOUTH VIEW VALORS GLENORA	74	2X	1	11	DHIR	15,300	4.9	753
GRAYSMARSH M MARY	77	2X	1	11	DHIR	16,340	4.5	739
ROZELYN P JEWEL	77	2X	1	11	DHIR	12,880	5.6	726
LONE PALM NAVAJO ROSETTA	77	2X	1	11	DHIR	14,890	4.8	714
ROZELYN KINGS DAISY MAY	80	2X	1	09	DHIR	15,340	4.6	711

RECORDS OFFICIAL THROUGH NOVEMBER 30, 1980

All-Time National 365 Class Leaders

Based on Milk Production

10 YRS & OVER	YR OFF	AGE FR	AGE YR	AGE MO	DIV	FAT	%	MILK
DOTTY OF WEST SIDE FARM	76	3X	11	02	AR	1,329	5.2	25,338
MCAFEES ELLEN	76	3X	10	00	AR	1,144	4.5	25,188
GRAYSMARSH PRIM	80	2X	10	C5	DHIR	1,116	4.7	23,820
COLEBROOK FARMS VALORS FANCY	76	2X	10	02	DHIR	938	3.9	23,750
ROBINDELL IMPERIAL TONIC	76	2X	13	00	DHIR	1,167	5.0	23,510
MT EPHRIAMS COUNTESS LIZZIE	76	3X	10	10	HIR	1,069	4.6	23,444
IDEALS BEACONS NORA	76	3X	11	09	AR	1,224	5.2	23,404
SHORE ACRES OLIVIA	76	2X	12	01	HIR	918	4.0	23,125
SHORE ACRES OLIVIA	76	2X	10	10	HIR	921	4.0	23,110
LERSON LAWN JASONS VERA	79	2X	11	09	DHIR	864	3.9	22,270
5 TO 10 YEARS								
CLEVERLANDS NANCES JUDY JEAN	77	2X	5	08	DHIR	1,421	4.3	33,380
CLEVERLANDS NANCES JUDY JEAN	79	2X	7	10	DHIR	1,200	3.6	32,990
FOX RUN A F C FAYE	70	2X	5	04	DHIR	1,397	4.4	32,110
FOX RUN A F C FAYE	71	2X	6	06	DHIR	1,736	5.6	31,040
CLEVERLANDS NANCES JUDY JEAN	78	2X	6	09	DHIR	1,249	4.1	30,820
MILL FARM POPPY	61	3X	8	03	AR	1,190	4.0	29,665
NORGERTS NANCES QUEBEC	68	2X	6	11	DHIR	1,080	3.7	28,810
HADDONS M IDA	58	3X	7	C0	AR	1,235	4.3	28,787
MCKERROWS C JENN	78	2X	5	11	DHIR	1,243	4.4	28,520
MAXVALES F J CAROL	77	2X	9	07	DHIR	1,235	4.3	28,490
SENIOR 4								
WILLOW BROOK C DENA	80	2X	4	C7	DHIR	1,385	3.9	35,170
JOHN POTTS FOREMOSTS VERNIE	76	2X	4	11	DHIR	1,270	4.5	27,950
GENEGLOW J MARS	80	2X	4	10	DHIR	1,101	4.2	26,480
DAN BA LEE D FANTASTIC	78	2X	4	07	DHIR	988	3.7	26,410
HAPPY HILL SAMSON MARIE	77	2X	4	C8	DHIR	1,128	4.4	25,360
DAN BA LEE GERONIMO LYDA	79	2X	4	06	DHIR	1,022	4.1	25,040
YELLOW CREEK NOBLE ROSEBLOOM	80	2X	4	09	DHIR	1,012	4.1	24,750
IDEALS SUPERIORS CHERYL	63	3X	4	10	AR	1,223	5.0	24,525
YELLOW CREEK DEAR FAIRY	76	2X	4	06	DHIR	1,056	4.3	24,340
HART LANE HORNETS PRINCESS	80	2X	4	07	DHIR	1,065	4.4	24,280
JUNIOR 4								
CLEVERLANDS NANCES JUDY JEAN	76	2X	4	05	DHIR	1,288	4.0	31,990
WINN P MARC FREDA	79	2X	4	01	DHIR	1,205	4.6	26,000
WILSONA SULTAN DESIRE	76	2X	4	C2	DHIR	1,004	3.9	25,800
IDEALS SUPERIORS JENNY	58	3X	4	C3	AR	1,315	5.3	24,864
KUHTZDALE GREAT JOAN	79	2X	4	C4	DHIR	964	3.9	24,700
OLYMPIC VIEW M AUDREY	79	2X	4	00	DHIR	1,137	4.7	24,000
DAN BA LEES TAMIE	68	2X	4	02	DHIR	1,145	4.8	23,690
HAPPY HILL FORTUNE BELLE	78	2X	4	04	DHIR	1,068	4.6	23,300
SQUIRREL OAKS L SUE	65	2X	4	02	DHIR	1,033	4.5	23,026
CADENCE CREEK CAPTAIN NINA	73	2X	4	04	DHIR	1,086	4.8	22,780
SENIOR 3								
PLATEACO FAYVOR DAISY	77	2X	3	06	DHIR	1,310	4.2	30,930
FRA HIB TOPCATS SAPHIRE	75	2X	3	11	DHIR	1,498	4.9	30,730
FROSTLAND CORPORAL CELIA	78	2X	3	09	DHIR	1,126	4.4	25,560
MYOWN T HORNETS MIL	76	2X	3	09	DHIR	1,189	4.8	24,530
MILEYS SABE	78	2X	3	10	DHIR	1,191	4.9	24,290
SHAMROCK PR MYRTLE	68	2X	3	06	DHIR	745	3.1	23,950
DAN BA LEE D E JEWEL	76	2X	3	08	DHIR	954	4.0	23,700
JOHN POTTS FOREMOSTS VERNIE	75	2X	3	08	DHIR	1,122	4.7	23,670
DAN BA LEE EMORY GINNY	78	2X	3	09	DHIR	996	4.2	23,580
MILEYS SARAH	78	2X	3	11	DHIR	1,111	4.7	23,430
JUNIOR 3								
ZABELS F W P DIXIE	79	2X	3	00	DHIR	1,473	5.1	28,930
WILLOW BROOK C DENA	79	2X	3	05	DHIR	1,118	3.9	28,700
MARFRED FALCON FLIRT	77	2X	3	03	DHIR	1,100	4.6	23,800
TAG LANE FORE MAUDE	74	2X	3	05	DHIR	1,095	4.7	23,300
DENDELS ORCHARDS E LOU	75	2X	3	03	DHIR	1,051	4.6	23,090
WILL O WEST ROYAL BUNNY	70	2X	3	00	DHIR	747	3.2	23,080
LEADERS FAME DONNA	67	2X	3	03	DHIR	1,030	4.5	22,820
CLEVERLANDS SUCCESS ETHALITA	75	2X	3	01	DHIR	903	4.0	22,600
DENDELS ORCHARDS D E RUTH	80	2X	3	01	DHIR	981	4.3	22,590
BEETCHENOW FARMS JERRYS JUDY	75	2X	3	05	DHIR	1,079	4.9	22,040
SENIOR 2								
MYRTLEDALES FORTUNE HENNY	76	2X	2	06	DHIR	1,108	4.9	22,830
KILCHONAS SONNET ROSE	79	2X	2	06	DHIR	995	4.4	22,430
DENDELS ORCHARD MAY	79	2X	2	09	DHIR	923	4.3	21,640
GENEGLOW J MARS	77	2X	2	08	DHIR	853	4.0	21,460
HEYWES DUKE GATA	75	2X	2	11	DHIR	926	4.5	20,760
LONE PALM NAVAJO MILLICENT	77	2X	2	09	DHIR	910	4.4	20,730
IDEALS SUPERIORS JENNY	56	3X	2	C8	AR	1,092	5.3	20,530
HAPPY HILL AFC LORNA	76	2X	2	07	DHIR	946	4.6	20,360
KOKOSING G B ABBY	72	2X	2	08	DHIR	951	4.7	20,290
LONE PALM T H JANET	79	2X	2	06	DHIR	964	4.8	20,240
JUNIOR 2								
DENDELS ORCHARDS M C DOREEN	80	2X	2	02	DHIR	1,020	3.9	26,360
WILLOW BROOK C DENA	78	2X	2	04	DHIR	911	3.5	25,690
DAN BA LEES N EILEEN	70	2X	2	05	DHIR	980	4.4	22,110
LERSON LAWN JASONS KATHY	79	2X	2	00	DHIR	885	4.1	21,580
ADOHR FORTUNE MARVETTA	79	2X	2	04	DHIR	959	4.5	21,240
ROBINDELL TOP TILDA	79	2X	2	03	DHIR	839	4.0	21,150
FRA HIB BILLY JACK MONICA	79	2X	2	00	DHIR	948	4.5	21,040
SHERMA NATALIES TONI	78	2X	2	02	DHIR	958	4.6	20,990
JOHN POTTS FOREMOSTS LEE	75	2X	2	04	DHIR	927	4.4	20,970
KELSOS CHOICES CHARMAINE	80	2X	2	04	DHIR	793	3.8	20,830
SR YEARLINGS								
LONE PALM FORTUNES BONNIE BEA	76	2X	1	11	DHIR	912	4.2	21,490
MILEYS SABE	76	2X	1	09	DHIR	972	4.8	20,340
NEDROW FARMS CHOICES PAULA	80	2X	1	11	DHIR	760	4.1	18,510
MILEYS EMPRESS DULCINEA	76	2X	1	10	DHIR	721	3.9	18,440
RAEMELTON HORNETS ADELINE	79	2X	1	11	DHIR	674	3.7	18,250
TIDELAND HEROS LISA	74	2X	1	11	DHIR	783	4.5	17,460
BUTLER HILL R AMALIE	76	2X	1	11	DHIR	815	4.7	17,420
CHESTNUT RIDGE TINYS FREDA	79	2X	1	10	DHIR	732	4.2	17,240
GRAYSMARSH N MONTEE	78	2X	1	11	DHIR	668	3.9	16,990
DAN BA LEE T D AMERICA	80	2X	1	11	DHIR	812	4.8	16,990

Based on Fat Production

10 YRS & OVER	YR OFF	AGE FR	AGE YR	AGE MO	DIV	MILK	%	FAT
DOTTY OF WEST SIDE FARM	76	3X	11	C2	AR	25,338	5.2	1,329
IDEALS WISTARS SUSIE	76	3X	11	06	AR	21,926	5.8	1,261
IDEALS BEACONS NORA	76	3X	11	09	AR	23,404	5.2	1,224
ROBINDELL IMPERIAL TONIC	76	2X	13	00	DHIR	23,510	5.0	1,167
IDEALS ROSE KINGS CLOE	76	3X	10	11	AR	19,420	5.9	1,150
MCAFEES ELLEN	76	3X	10	00	AR	25,188	4.5	1,144
IDEALS L DS BONNET	76	2X	10	03	AR	21,665	5.2	1,126
GRAYSMARSH PRIM	80	2X	10	05	DHIR	23,820	4.7	1,116
ROZELYN DARI BERTHA	76	2X	10	02	DHIR	18,740	5.9	1,111
IDEALS PETERS MAY JEWEL	76	3X	11	C9	AR	21,023	5.3	1,109
5 TO 10 YEARS								
FOX RUN A F C FAYE	71	2X	6	06	DHIR	31,040	5.6	1,736
LANGMEADOW MINNIE	57	2X	8	11	HIR	26,695	5.5	1,461
CLEVERLANDS NANCES JUDY JEAN	77	2X	5	C8	DHIR	33,380	4.3	1,421
FOX RUN A F C FAYE	70	2X	5	04	DHIR	32,110	4.4	1,397
VILLA CREST MAE LEISA	70	2X	5	10	DHIR	21,120	6.6	1,388
U OF A LUBAS ELDORENE	56	3X	9	C8	AR	20,277	6.6	1,350
IDEALS BEACONS BETTY LUE	57	3X	7	11	AR	28,371	4.7	1,339
LINDENHOF T C ELVIRA	71	2X	5	10	DHIR	28,310	4.7	1,327
IDEALS G S EILETTA	58	2X	6	C2	HIR	19,226	6.9	1,326
IDEALS BEACONS MAISIE	57	3X	5	02	AR	26,182	5.0	1,322
SENIOR 4								
WILLOW BROOK C DENA	80	2X	4	07	DHIR	35,170	3.9	1,385
IDEALS SUPERIORS CHARM	63	3X	4	10	AR	22,775	5.9	1,337
IDEALS SUPERIORS TRIXIE	61	3X	4	09	AR	23,485	5.5	1,292
IDEALS SUPERLINES DULCETTE	62	3X	4	C6	AR	24,206	5.3	1,280
JOHN POTTS FOREMOSTS VERNIE	76	2X	4	11	DHIR	27,950	4.5	1,270
IDEALS SUPERIORS MONA	63	3X	4	C8	AR	23,884	5.2	1,240
IDEALS SUPERIOR CHERYL	63	3X	4	10	AR	24,525	5.0	1,223
IDEALS CLAREMONTS NETORIA	54	3X	4	10	AR	20,792	5.8	1,213
LAUXMONT GENDARMES BEBE	72	2X	4	06	DHIR	23,060	5.2	1,200
IDEALS SUPERIORS CALLA	62	3X	4	C8	AR	21,205	5.6	1,194
JUNIOR 4								
IDEALS SUPERIORS JENNY	58	3X	4	03	AR	24,864	5.3	1,315
CLEVERLANDS NANCES JUDY JEAN	76	2X	4	C5	DHIR	31,990	4.0	1,288
ELMARLO ROSE VELMA	75	2X	4	02	DHIR	21,180	5.8	1,232
RED HILL MUSICAL STARLETT	76	2X	4	00	DHIR	20,850	5.8	1,216
IDEALS SUPERIORS SUSAN	62	3X	4	C5	AR	19,427	6.2	1,212
IDEALS PHARAOHS BETTY MAY	54	3X	4	03	AR	21,063	5.7	1,209
IDEALS SUPERIORS DALLIS	62	3X	4	01	AR	20,994	5.7	1,207
WINN P MARC FREDA	79	2X	4	01	DHIR	26,000	4.6	1,205
DAN BA LEES TAMIE	68	2X	4	02	DHIR	23,690	4.8	1,145
OLYMPIC VIEW M AUDREY	79	2X	4	C0	DHIR	24,000	4.7	1,137
SENIOR 3								
FRA HIB TOPCATS SAPHIRE	75	2X	3	11	DHIR	30,730	4.9	1,498
PLATEACO FAYVOR DAISY	77	2X	3	06	DHIR	30,930	4.2	1,310
IDEALS SUPERIORS NINON	61	2X	3	06	HIR	21,632	5.6	1,218
IDEALS SUPERIORS W SUSIE	58	3X	3	08	AR	22,290	5.4	1,205
MILEYS SABE	78	2X	3	10	DHIR	24,290	4.9	1,191
MYOWN T HORNETS MIL	76	2X	3	09	DHIR	24,530	4.8	1,189
IDEALS SUPERIORS MEMOIR	59	3X	3	10	AR	20,300	5.8	1,169
FLYING HORSE MS JOY	57	3X	3	C7	AR	21,971	5.3	1,162
IDEALS TROAXS VIOLET	64	3X	3	06	AR	21,287	5.4	1,154
IDEALS SUPERIORS CHARM	62	3X	3	C6	AR	20,110	5.7	1,146
JUNIOR 3								
ZABELS F W P DIXIE	79	2X	3	00	DHIR	28,930	5.1	1,473
IDEALS SUPERIORS SUSIE	61	3X	3	05	AR	16,970	7.0	1,183
IDEALS SUPERLINES DULCETTE	61	3X	3	04	AR	20,777	5.5	1,136
WILLOW BROOK C DENA	79	2X	3	05	DHIR	28,700	3.9	1,118
PEN COL FORWARD NICOLA	73	2X	3	01	DHIR	19,330	5.8	1,114
IDEALS SUPERIORS ROSE	62	3X	3	05	AR	18,572	6.0	1,112
GRAYCE FARMS FOREMOST TULIP	61	2X	3	05	AR	21,835	5.1	1,103
ROZELYN PATS PAULA	79	2X	3	01	DHIR	21,720	5.1	1,102
IDEALS SUPERIORS GLEE	61	2X	3	03	HIR	20,758	5.3	1,102
MARFRED FALCON FLIRT	77	2X	3	03	DHIR	23,800	4.6	1,100
SENIOR 2								
MYRTLEDALES FORTUNE HENNY	76	2X	2	06	DHIR	22,830	4.9	1,108
IDEALS SUPERIORS JENNY	56	3X	2	C8	AR	20,530	5.3	1,092
FRANCHESTER OLEANDER CECILY	78	2X	2	C8	DHIR	17,780	6.1	1,077
IDEALS ADMIRALS BETSY	55	3X	2	C6	AR	19,207	5.3	1,032
WERNS-TOP HORNET PENELOPE	79	2X	2	07	DHIR	19,180	5.3	1,009
IDEALS SUPERIORS DALLIS	60	3X	2	C6	AR	15,797	6.3	1,003
KILCHONAS SONNET ROSE	79	2X	2	06	DHIR	22,430	4.4	995
IDEALS SUPERIORS KRISTA	61	3X	2	07	AR	17,428	5.7	992
NORTHLYN CHOICE DREAM	80	2X	2	06	DHIR	17,200	5.7	985
YELLOW CREEK HANDY SUE	62	2X	2	10	HIR	15,153	6.4	977
JUNIOR 2								
LONE PALM INDEX BEAUTY	74	2X	2	03	DHIR	20,730	5.9	1,209
DENDELS ORCHARDS M C DOREEN	80	2X	2	02	DHIR	26,360	3.9	1,020
IDEALS SUPERIORS NINON	60	3X	2	03	AR	17,009	6.0	1,020
HOUSLEYS B B BUBBLES	61	2X	2	01	HIR	15,784	6.4	1,018
HOMINY HILL PRINCES HARP	54	3X	2	C4	AR	16,739	6.0	1,017
LESLYNN BARTS BECKY SUE	79	2X	2	06	DHIR	17,960	5.7	1,015
IDEALS NINSUPERS KATHY	63	3X	2	05	AR	16,005	6.3	1,014
IDEALS POINTUS WISTFUL	62	3X	2	C5	AR	18,987	5.3	1,013
IDEALS TRISUPERS WENDIE	63	3X	2	04	AR	17,264	5.8	1,003
IDEALS SUPERIORS DAISY	58	3X	2	04	AR	16,649	6.0	992
SR YEARLINGS								
MILEYS SABE	76	2X	1	09	DHIR	20,340	4.8	972
LONE PALM FORTUNES BONNIE BEA	76	2X	1	11	DHIR	21,490	4.2	912
GRAYSMARSH H DONNA	80	2X	1	09	DHIR	16,780	5.0	834
DARDENELLAS HEATHER	77	2X	1	10	DHIR	16,150	5.1	823
BUTLER HILL R AMALIE	76	2X	1	11	DHIR	17,420	4.7	815
DAN BA LEE T D AMERICA	80	2X	1	11	DHIR	16,990	4.8	812
LONE PALM INDEX NAN	75	2X	1	11	DHIR	16,660	4.8	800
DARDENELLAS SKI	77	2X	1	11	DHIR	16,880	4.7	785
WAGNERS INNOCENT LISA	79	2X	1	11	DHIR	16,380	4.8	784
TIDELAND HEROS LISA	74	2X	1	11	DHIR	17,460	4.5	783

RECORDS OFFICIAL THROUGH NOVEMBER 30, 1980

OFFICIAL DHIR PRODUCTION RECORDS

Requirements for publication in this section: Minimum of 270 days in length and 13,796 pounds milk, M. E. 305-2X basis. The records of cows in a herd owned by individuals other than the herd owner are published under the herd owner.

HERD OWNER Name of Cow	Dam	Sire	ACTUAL RECORD Age	Days	Milk	Fat
		ARIZONA				
*SHAMROCK FARMS COMPANY, TUCSON						
SHAMROCK FORTUNE PRINCESS	MAR I DOT NANCES PET	GRAIN MEADOW D FORTUNE	3-03	14070	612	305-2X
SHAMROCK FORTUNE PRINCESS	MAR I DOT NANCES PET	GRAIN MEADOW D FORTUNE	4-06	15320	635	290-2X
SHAMROCK FORTUNE PRINCESS	MAR I DOT NANCES PET	GRAIN MEADOW D FORTUNE	6-05	16040	737	305-2X
SHAMROCK FORTUNE MARGIE	SHAMROCK W MILL	GRAIN MEADOW D FORTUNE	4-07	16290	662	303-2X
CLEVERLANDS JUBILEE TONI	CLEVERLANDS DARIMOST TOPAZ	CLEVERLANDS DARIMOST JUBILEE	3-01	13230	616	305-2X
SHAMROCK ELDORADO BAMBI	SHAMROCK ROSEDALE BANBI	CLEVERLANDS GENERAL ELDORADO	2-08	14860	578	305-2X
SHAMROCK ELDORADO BAMBI	SHAMROCK ROSEDALE BANBI	CLEVERLANDS GENERAL ELDORADO	3-09	12680	509	305-2X
		CALIFORNIA				
*CALIFORNIA POLYTECHNIC STATE UNIVERSITY, SAN LUIS OBISPO						
POLY TOP MEG	POLY DARI MIONE	CLOVELLY TOP HORNET	2-11	14240	721	305-2X
*GEORGE H CLEVER, CLEVERLANDS, TRACY						
CLEVERLANDS DARIMOST EUGENIA	CLEVERLANDS CHAMPIONS EUNICE	WESTERN GLOW DARIMOST	9-11	14660	647	305-2X
CLEVERLANDS PATRICIAN COLIMA	CLEVERLANDS ELDORADO COLETTE	FALCONS WISTAR PATRICIAN	5-10	16540	778	305-2X
CLEVERLANDS HORNETS ROMILLE	CLEVERLANDS LAFAYETTE ROMILLA	CLOVELLY TOP HORNET	4-06	15230	668	305-2X
CLEVERLANDS NANCY COBI	CLEVERLANDS LAFAYETTE COLUMBIA	CLEVERLANDS DARIMOST NAT	3-06	14900	686	288-2X
CLEVERLANDS FOND POLLYANNA	CLEVERLANDS DOMINANT POLONAISE	WOODACRES FOND PRINCE	3-02	13400	609	305-2X
CLEVERLANDS D BANNER DORENTA	CLEVERLANDS S CHAMPION DORENTA	CLEVERLANDS DARIMOST BANNER	3-02	13910	566	305-2X
CLEVERLANDS NANCY RACHELLE ANA	CLEVERLANDS FOND RACHELLE ANN	CLEVERLANDS DARIMOST NAT	3-01	13770	621	305-2X
CLEVERLANDS NALDA T TRICIA	CLEVERLANDS ENTERPRISE TRICIA	CLEVERLANDS NALDAS TIM	3-00	15250	623	301-2X
CLEVERLANDS ZENITH MOONFLOWER	CLEVERLANDS P INDEX MOONFLOWER	CLEVERLANDS ZENITH	3-01	16380	650	305-2X
CLEVERLANDS WINSTON STELLA SUE	CLEVERLANDS D SUCCESS STEPHANY	EBER LEA FARMS WINSTON	2-05	13300	635	305-2X
CLEVERLANDS J HORNET COCO LEE	CLEVERLANDS NANCE BOYS COCO	CLEVERLANDS JA DA HORNET	2-00	14070	661	305-2X
CLEVERLANDS NANCY POLKA DOT	CLEVERLANDS DOMINANT POLONAISE	CLEVERLANDS DARIMOST NAT	2-00	12200	514	305-2X
*DUARTE ACRES GUERNSEYS, ATTN DWAYNE NELSON, CERES						
NELLS GLOW INDEX THELKER	ADOHR WATCHFUL THELMY	POLY FLASH INDEX	5-04	15580	855	305-2X
NELLS GLOW FO PAMELA	ADOHR LAFAYETTE H PRECISE	BAY MEADOW FORTUNE OUTLAW	3-07	16330	738	305-2X
*CALIF STATE UNIVERSITY, FRESNO						
CSUF NUGGETS SECRET	F S C ZENITH HOSS SECRET	BAY MEADOW SUCCESSS NUGGET	2-03	14230	575	305-2X
*DONALD GIACOMINI, CLOVER JACK GUERNSEYS, FERNDALE						
CLOVER JACK COPY ANGIE	ADOHR LAFAYETTE ANGELETTA	ROSEWOOD AM COPYRIGHT	4-06	15150	714	305-2X
CLOVER JACK DS RONA	CLOVER JACK DR RUFFLE	CLOVER JACK DARI SHIRMAN	2-05	12590	639	305-2X
*W ARNOLD KESSLER, BAY MEADOW FARM, GALT						
BAY MEADOW OUTLAW SPRING	BAY MEADOW FLASHS SEBRA	BAY MEADOW FORTUNE OUTLAW	3-05	13690	580	305-2X
BAY MEADOW OUTLAW MARION	BAY MEADOW HOSS MONA	BAY MEADOW FORTUNE OUTLAW	2-03	14790	561	365-2X
BAY MEADOW SUCCESS ROSEMARIE	BAY MEADOW FAYVOR RUTH	BAY MEADOW FAMES SUCCESS	2-02	13890	568	305-2X
*M. MICKELSEN & E. NUNES, NESLEKCIM GUERNSEYS, PETALUMA						
POLY PREMIER SPRING	POLY DARI SONG	WESTERN GLOW WISTAR PREMIER	4-01	21360	1195	305-2X
*DENNIS E. NELSON, NELLS GLOW FARM, HILMAR						
ADOHR EMORY BOUNCY	ADOHR PRINCE BOUNCY	LISETER DARIMOST EMORY	7-10	17640	858	305-2X
NELLS GLOW FORTUNES CLEO	NELLS GLOW INDEX CUPID	GRAIN MEADOW D FORTUNE	4-08	16530	761	305-2X
MI VALLEY WINSTONS TAMI	MI VALLEY CARLOS TAMETE	EBER LEA FARMS WINSTON	4-08	17540	912	305-2X
NELLS GLOW LANCE TAMARA	NELLS GLOW T TAFFY	NELLS GLOW NANCE LANCE	4-07	20060	734	305-2X
*RICHARD & RAY ORISIO, LONE PALM GUERNSEY FARM, TULARE						
LERSON LAWN JASONS VERA	LERSON LAWN COUNTESS VERA	WYNO FAMES JASON	12-11	19780	855	365-2X
ADOHR GLEAMBOY EFF	ADOHR WARRIOR EFF	ADOHR LAFAYETTE GLEAMBOY	11-01	18250	851	305-2X
LONE PALM N TAMMY	LONE PALM LANCER SARITA	SARIVAL EL NOTICE	9-02	18310	685	305-2X
ADOHR ZENITH TOOTSIE	ADOHR REGAL TOOTSIA	CLEVERLANDS ZENITH	3-06	21190	869	365-2X
WESTERN GLOW ALSTAR NORMA	WESTERN GLOW D F NORMA	WESTERN GLOW T H ALSTAR	2-05	13840	628	305-2X
LONE PALM JUPITER EFFIE	ADOHR GLEAMBOY EFF	LONE PALM T H JUPITER	2-05	15970	713	305-2X
LONE PALM MANNIX TALLIE	LONE PALM N TAMMY	POLY MANNIX	2-03	13110	536	305-2X
*KENNETH PEAKE, CLARAVALE GUERNSEY FARM, LOS GATOS						
CLARAVALE ANNE		LONE PALM INDEX NAVAJO	6-10	13840	513	305-2X
*RONNIE & TONI RAY, CIRCLE R DAIRY, CHWCHILLA						
CIRCLE R BB FRISKY	OLD STAGE ACTORS FRISKY	CIRCLE R BUTTERCUPS BLAZE	4-09	14860	720	305-2X
*DONALD V. SILACCI, SILDONS FARM, PETALUMA						
SILDONS MAVERICK CINDY	SILDONS OTTOS SYNTHIA	OLYMPIC VIEW B MAVERICK	2-03	12450	542	305-2X
*ANN MICKELSEN SNELL, CANDYLANE GUERNSEYS, FRESNO						
CANDYLANE T H CAMIE	CLOVER JACK DARI CAMIE	CLOVELLY TOP HORNET	2-04	12540	586	305-2X
		COLORADO				
*W. DEAN FORSYTH, LONGMONT						
GUERNDEAN BILLY DARLING	GUERNDEAN CHAMPION DICKENS	BURGERS PLACE BILLY	3-04	12310	542	305-2X
		CONNECTICUT				
*HERBURT GREENBACKER, CHAS GREENBACKER & SONS, INC., MERIDEN						
GREENVIEW HOLLIREX ELLEN	GREENVIEW EMORYS ELLEN	WELCOME FLASHS HOLLIREX	4-01	14490	718	305-2X
*RICHARD H MERRITT, MERIT GUERNSEYS, FARMINGTON						
CARLSONS T M ROSE	CARLSONS MAX ROBIN	MCDONALDS TOP MARINE	2-06	14490	643	365-2X
		DELAWARE				
*UNIVERSITY OF DELAWARE, NEWARK						
U OF D HOLLIREX BEAUTY	U OF D NANCE C BEAUTY	WELCOME FLASHS HOLLIREX	4-07	14440	736	305-2X
		ILLINOIS				
*MYRON E ERDMAN, MYOWN GUERNSEY FARM, CHENOA						
APPLEBROOK CORPORALS GEM	GIPPY DANDY CORUMA	APPLEBROOK FAMES CORPORAL	5-04	14790	633	303-2X
MYOWN VERGOS SUGARCANE	MYOWN PEERS SUGARSWEET	MYOWN VERGO	4-00	16690	812	305-2X
*FORREST INGRAM & SONS, APPLE CREEK FARM, APPLE RIVER						
APPLE CREEK G F MOONGLOW	APPLE CREEK YORKS MONONA	APPLE CREEK GALAHADS FRANK	3-05	13420	631	305-2X
*LAESCH BROS., PARK LAWN FARM, NORMAL						

Early REGISTRATION Makes CENTS

PARK LAWN CHIEFS JONIE	PARK LAWN SCOTSMAN JOANA	PARK LAWN SCOT CHIEF	4-01	14010	714	305-2X
PARK LAWN SUNNYS LILLY	PARK LAWN LILLY	PARK LAWN DEACONS SUNNY	3-09	14210	564	305-2X
PARK LAWN SUNNYS FLICK	PARK LAWN DEACONS FLICKA	PARK LAWN DEACONS SUNNY	3-04	14630	703	305-2X
PARK LAWN SUNNYS LORA	PARK LAWN CHIEFS LORI	PARK LAWN DEACONS SUNNY	2-01	15130	688	305-2X
*W. J. LATCH, KAJO DAIRY, SUMNER						
SUNNY LANE DON D DANDY	SUNNY LANE CHAMPION D DANDY	LYRENE PRINCE DON	6-07	14650	755	305-2X
KAJO T F COMMANDS PANELA	FESSANT FARMS POLLY	TANNERY HILL FLORETS COMMAND	3-05	14600	706	305-2X
*RICHARD L MUEHLING, MUEHLING MEADOWS FARM, CISSNA PARK						
MUEHLING MEADOWS FABIAN LENA	MUEHLING MEADOWS HILDIE LISA	MUEHLING MEADOWS STAR FABIAN	2-11	14450	667	305-2X
*ROESCHLEY BROTHERS, ROES MOR FARMS, FLANAGAN						
ROES MOR P POLLY	ROES MOR DEE PHILLENE	LYRENE SNO PRINCE	7-01	14510	621	301-2X
*AUDREY D WAGNER, WAGNER GUERNSEY FARM, MARISSA						
J MAR NELL FORTUNES IRIS	J MAR NELL MAY ROSE IRENE	GRAIN MEADOW D FORTUNE	3-11	15410	7C0	305-2X

INDIANA

*FRA HIB DAIRY FARM, T. J. & W. C. FRANKS, WAWAKA						
FRA HIB PILATE TEENIE	FRA HIB TOPCATS TULIP	FRA HIB BILLYS PILATE	5-02	17620	780	305-2X
*JOHN & MICHAEL LOVELESS, WAWASEE GUERNSEY FARM, CROMWELL						
GLEN OAKS STERLING LANA	STERLING HEARTS LENA	STERLING DARI	5-10	15840	694	305-2X
GLEN OAKS MMF LINDA	STERLING HEARTS LENA	MAPLE MANOR FINANCIER	4-08	14720	585	305-2X
WAWASEE TP QUEENIE	WAWASEE DARI QUEEN	CLOVELLY TOP HORNET	3-03	13920	575	305-2X

IOWA

*DAVID P. BURKHART, GOLDEN RAE FARM, THOR						
MELODEE M AUDREY	DANCYVILLES WISTAR ARLENE	OLYMPIC VIEW B MAVERICK	2-02	12110	523	305-2X
*ARLYN & ALLEN HEMPELER, GARNAVILLO						
WALKER FARMS E HARRIET	WALKER FARMS JERRY HARRIET	MAGNOLIA MOUNDS ELIOTT	8-03	15960	764	305-2X
*DONALD OELRICH & SONS, HONEY GROVE GUERNSEY FARM, LAMONT						
HONEY GROVE IBELL	HONEY GROVE IOZUE	BOULDER VIEW P BELLRINGER	3-06	14880	808	305-2X
*FRANK SIVESIND, WAUKON						
PRAIRIE MOON PILOT BESSIE	PRAIRIE MOON BABE	PRAIRIE MOON SAMBO PILOT	4-03	16770	805	305-2X
*ARNOLD STUTZMAN, ARMAR FARM, WELLMAN						
AR MAR BONUS MELINDA	AR MAR FAYVOR MITT	AR MAR SULTAN BONUS	2-00	13800	530	305-2X
*DONALD SYWASSINK, IDLE NEER FARM, LETTS						
IDLE NEER EMP CLAIR	IDLE NEER CAPTAINS CINDY	FAUVER HILL P EMPHASIS	7-11	16970	743	305-2X
IDLE NEER QUANTITY CINDY	IDLE NEER EMP CLAIR	SCHWINGHAMER FARM QUANTITY	3-01	14530	777	305-2X
IDLE NEER DIVIDEND CHITA	IDLE NEER EMP CLAIR	WEE MANOR TOP DIVIDEND	2-01	12670	544	305-2X
*GARY VOS, PLEASANT VALLEY, NEWTON						
PLEASANT VALLEY HORNETS NANSY	PLEASANT VALLEYS PANSY	CLOVELLY TOP HORNET	2-01	12370	619	305-2X

KANSAS

*ALBERT W ECKMAN, ECKMANS GUERNSEY FARM, BALDWIN						
ECKMANS PRO QUCET	ECKMANS F L QUILL	NORGERTS NANCE PRODUCTION	8-11	14300	666	305-2X
ECKMANS R FLO	ECKMANS P P FLORENCE	ECKMANS PRIDE ROCKY	2-04	13190	619	305-2X

KENTUCKY

*FREEMAN H. BRUNDIGE, AQUA VALLEY FARM, FULTON						
MOCKING BIRD T H MATTIE	MOCKING BIRD L N MAY	CLOVELLY TOP HORNET	5-03	17450	653	364-2X
MOCKING BIRD CORPORALS NANCY	MOCKING BIRD SNOWYS NELLIE	APPLEBROOK FAMES CORPORAL	3-03	18230	714	365-2X

MAINE

*R H GARDINER, OAKLANDS FARM, GARDINER						
OAKLANDS GLEN	OAKLANDS VERA	CHEDCO MAMBYS BILLY	4-05	19240	950	305-2X
OAKLANDS BARBARA	OAKLANDS NORALIE	BROOKNOOK CYCLONE	3-00	13420	638	300-2X
PLEASANT HILL CHOICE CARAMEL	PLEASANT HILL CHAMP CANDY	KELLOGG MINNIES CHOICE	2-03	18790	909	305-2X
*COLBY WHITCOMB, WABANAKI FARM, BELFAST						
WABANAKI DARI PVP PEG	PEACEFUL VALLEY PARMS PATTY	U N H DARIMOST NOBLE	10-02	14860	643	305-2X
WABANAKI EMORY PVP PRINNY	WABANAKI DARI PVP PEG	CEDARBROOK POLLYS EMORY	6-06	18190	796	305-2X

MARYLAND

*JACOB B. CARSON, JR., GREEN HURST FARM, RISING SUN						
POTTER CREEK COLONELS HARRIET	POTTER CREEK NANCE HARLA	SMITHSIDE DARI COLONEL	5-06	16210	674	305-2X
GREENHURST P HONEY	GREENHURST D E HOPE	LYRENE MAY ROSE PRINCE	4-11	18160	785	305-2X
GREENHURST M C HOPEFUL	GREENHURST D E HOPE	WOODACRES MASTER CHIEF	3-10	14700	626	305-2X
GREENHURST MC MATTIE	GREENHURST MILLIE	WOODACRES MASTER CHIEF	4-02	13730	576	300-2X
GREENHURST D E BETSY	MYERLEA MASTER CHIEF BABE	SANDE HILL DOUBLE EMORY	3-08	14150	606	305-2X
GREENHURST W HOLLY	ROSEWOODS DOUBLE HAPPY	EBER LEA FARMS WINSTON	3-08	14770	614	305-2X
GREENHURST S JOAN	BRYN DU HEARTS JINKS	BRYN DU SUPREME SATELLITE	2-11	13970	613	289-2X
GREENHURST ROLEX VICKY	GREENHURST VERNA	METZGER FARMS ROLEX	2-11	13300	644	299-2X
KENER VICKIES LASS	ROSES VICKIE	NOLICHUCKEY T C TRANSFER	3-00	17600	762	305-2X
GREENHURST B HOPE	GREENHURST P HONEY	GREENHURST W BARNEY	2-00	12000	525	305-2X
GREENHURST B ODIE	GREENHURST OFFIE	GREENHURST W BARNEY	2-01	13680	518	300-2X
*SETH K SCHNEBLY, CROWN STONE FARM, CLEAR SPRING						
CROWN STONE CHAL EILEEN	CROWN STONE EMORY BETSY	CROWN STONE DARI CHALLENGER	5-07	15580	802	305-2X
CROWN STONE GOLIATH HEIDI	CROWN STONE HORNET FRIEDA	YELLOW CREEK PRINCE GOLIATH	2-03	13660	576	305-2X

MASSACHUSETTS

*C E COTTING, CHEDCO FARM, BERLIN						
CHEDCO DARIMOST JANETTE	CHEDCO PRINCESS JANETTE	WESTERN GLOW DARIMOST	5-04	14230	681	305-2X
CHEDCO PRINCES CONTESSA	MANOR DARI CONTESSA	LYRENE MAY ROSE PRINCE	4-05	16130	810	305-2X
CHEDCO T H HILDA	CHEDCO PRINCES HILDA	CLOVELLY TOP HORNET	2-02	12990	586	301-2X
*ELWYN M FOWLES, SUNNYDELL FARM, SOUTHAMPTON						
MCDONALDS C SUNSHINE	MCDONALDS C V NORMA	APPLEBROOK FAMES CORPORAL	5-04	16220	653	305-2X
SUNNYDELL STAR SOPHIA	SUNNYDELL LURCH SNOFLAKE	FAUVER HILL W SUPER STAR	4-00	14110	549	305-2X
SUNNYDELL TITAN ELSA	WATCHAUG MARK ENID	MCDONALDS DARIMOST TITAN	2-03	13720	645	305-2X

MICHIGAN

*JACK DENDEL, DENDEL FARMS, ALLEGAN						
DENDELS ORCHARDS WOODSEY	DENDELS ORCHARDS LOUISE	DENDEL ORCHARDS WOODS PRINCE	4-09	16740	898	305-2X
DENDELS ORCHARDS HILDIES D MIN	DENDELS ORCHARDS DARI MINNIE	HILDIEMAID FLASHS FAME B	4-07	16740	843	299-2X
DENDEL ORCHARDS MARIETTE	CARLSDALE ANNA MARIE	DENDELS ORCHARDS CORPORAL	4-08	14390	644	305-2X
DENDELS ORCHARDS C H CHERIE	DENDELS ORCHARDS W CHERRY	DENDELS ORCHARDS HOLLIREX	3-04	15030	822	305-2X
DENDELS ORCHARDS MISS NELL	GREENLOCK EMORYS MISS NELL	WELCOME FLASHS HOLLIREX	3-01	15060	730	305-2X

Register your JUNE calves now

GREENLOCK HOLLIREXS HOLLY	GREENLOCK NORAS HILDA	WELCOME FLASHS HOLLIREX	3-05	19920	965	305-2X
CARLTON MASTER CHOICE	CARLTON MASTER PRINCESS	KELLOGG MINNIES CHOICE	3-00	17070	827	305-2X
DENDEL ORCHARDS MELVIN JAZZ	DENDELS ORCHARDS P P JAZZ	KELLOGG PRINCE MELVIN	2-07	16710	766	305-2X
DENDEL ORCHARDS M MINNIE	DENDELS ORCHARDS DARI MINNIE	OLYMPIC VIEW B MAVERICK	2-05	16380	784	305-2X
DENDEL ORCHARDS D C DEBBIE	DENDELS ORCHARDS W DEBBIE	DENDELS ORCHARDS CORPORAL	2-03	12650	638	305-2X
DENDELS ORCHARDS M C ROSE	DENDELS ORCHARDS P ROSE	KELLOGG MINNIES CHOICE	2-01	15610	815	305-2X
*EDWARD J. EISELE, GUERNSTEIN FARM, FOWLERVILLE						
CARLTON CHUM T C	CARLTON CHUM NANCY	KELLOGGS T C CHIEF	2-01	12500	557	305-2X
*ELMWOOD FARMS, FRANKENMUTH						
OVILEA KNP ENID	OVILEA DISPATCHS EDNA	KELLOGG NANCES PRINCE	4-00	14650	617	305-2X
*JAMES A & ALICE B FISH, LOCKSHORE FARMS, HICKORY CORNERS						
LOCKSHORE VIKING VICKY	LOCKSHORE LANCE VIXEN	LOCKSHORE FORESQUIRE VIKING	10-02	13110	624	305-2X
LOCKSHORE DISPATCH BETTY	LOCKSHORE FORESQUIRE BETTY	LOCKSHORE FAWN DISPATCH	6-05	16690	738	305-2X
LOCKSHORE WINSTON MAGIC	LOCKSHORE P NANCE MYRNA	EBER LEA FARMS WINSTON	4-02	13630	618	305-2X
LOCKSHORE MEMORY MEDLEY	LOCKSHORE VINDICATOR ASHBY	LOCKSHORE PRINCE MEMORY	4-03	15290	741	305-2X
LOCKSHORE CHOICE ELNA	LOCKSHORE PAT ELSA	KELLOGG MINNIES CHOICE	3-00	20080	825	305-2X
LOCKSHORE CHOICE BETTY	LOCKSHORE DISPATCH BETTY	KELLOGG MINNIES CHOICE	3-00	17360	739	305-2X
LOCKSHORE EAGLE ZINNIA	LOCKSHORE LANCE ZENA	LOCKSHORE H GOLDEN EAGLE	2-03	14020	535	305-2X
*KENNETH HARTWAY, RICHMOND						
HARTWAYS HALO SHEILA	HARTWAYS GLENNA HALO	COLBYS PRIDE	8-11	13370	592	305-2X
*DALE & STEVE KIRKLIN, WALNUT MANOR FARMS, KALAMAZOO						
MI VELVET OF WALNUT MANOR	JAKES SUGAR OF WALNUT MANOR	KELLOGG CONVENTION MICH	5-11	15310	756	305-2X
STELLAS VIE OF WALNUT MANOR	WINSTONS VIOLA OF WALNUT MANOR	STELLAS PRINCE OF WALNUT MANOR	3-04	13020	727	305-2X
STELLS DONNA OF WALNUT MANOR	EAGLES TIMMI OF WALNUT MANOR	STELLAS PRINCE OF WALNUT MANOR	3-03	14330	823	305-2X
DEACONS SHARI OF WALNUT MANOR	AMB SHARL OF WALNUT MANOR	SUNESLOPE PRINCE DEACON	4-00	13430	670	305-2X
*WILLIAM L & HARLAN E PLEINESS, MAPLE DAWN GUERNSEY FARM, SCOTTVILLE						
MAPLE DAWN FAYVOR VASE	MAPLE DAWN MARINER VARA	HOUSLEYS DARI FAYVOR	6-11	15030	576	305-2X
KELLOGG K E C JANET	KELLOGG EMORYS JANET	KELLOGG EMPORER CHIEF	4-06	16910	723	305-2X
COLBYS T TEA	SPRUCE VALLEY KITTIE	CLOVELLY TOP HORNET	4-03	14000	636	305-2X
MUNGLES EMORY BONS ANN	MUNGLES TIMS ANN	KELLOGG EMORYS BON	4-09	15830	680	305-2X
MAPLE DAWN HORNET VALINA	MAPLE DAWN FAYVOR VASE	CLOVELLY TOP HORNET	3-06	16130	678	305-2X
KELLOGG C HOLLIREX WILDA	KELLOGG T HORNETS WILDA	DENDELS ORCHARDS CORA HOLLIREX	2-00	11670	542	305-2X
*ALLEN ROTH, LONE OAK FARM, LOWELL						
LONE OAK TOP HORNET BONNIE	LONE OAK GENERAL BONNIE	CLOVELLY TOP HORNET	3-01	12850	562	277-2X
*CARL A & JAMES C SCHWASS, SPRINGDALE FARMS, SCOTTVILLE						
SPRINGDALE GYPSYS VERNA	SPRINGDALE ROYALS VALLIE	SPRINGDALE DONNAS GYPSY BOY	9-03	16290	694	305-2X
SPRINGDALE JAKES BETH	SPRINGDALE MACS BONDELL	LYRENE CLINT JAKE	5-07	13870	617	305-2X
SPRINGDALE CHOICE BRITA	SPRINGDALE EMORY BRENDA	KELLOGG MINNIES CHOICE	3-00	15570	699	305-2X
SPRINGDALE ROBEY LILY	SPRINGDALE FRITZ LOUANN	KELLOGG HOLLIREX ROBEY	2-00	13240	612	305-2X
*ELTON SMITH & JERRY GOOD, MED O BLOOM FARMS, CALEDONIA						
MED O BLOOM CHUM MERLENE	MED O BLOOM NOBLE MARLENE	ANSMIL CHAMPION CHUM	6-05	13310	615	305-2X
MED O BLOOM WISTAR FRANNIE	MED O BLOOM CHUM FRANNY	MED O BLOOM MAUDES WISTAR	5-01	14370	804	305-2X
MED O BLOOM CHIEF MERLE	MED O BLOOM CHUM MERLENE	MED O BLOOM MAUDES CHIEF	3-06	13510	721	293-2X
MED O BLOOM HOLLIREX MOLLY	MED O BLOOM DARI MILLY	WELCOME FLASHS HOLLIREX	3-02	13150	704	305-2X
MED O BLOOM HOLIREX JANE	MED O BLOOM JCN JAN	WELCOME FLASHS HOLLIREX	2-02	12120	621	305-2X
MED O BLOOM HILDIE BETTY	MED O BLOOM CHIEF BETSY	MEQ O BLOOM ROSIES HILDIE	1-11	11710	573	305-2X
MED O BLOOM CHOICE LILLIAN	MED O BLOOM WINSTON LABELE	KELLOGG MINNIES CHOICE	2-00	12440	546	305-2X
*REGINALD WESTENFELDER, BLACK CREEK FARM, FREMONT						
BLACK CREEK EMORYS ROBERTA	BLACK CREEK REGINA	SANDE HILL DOUBLE EMORY	5-10	14770	554	305-2X
*NORMAN WORCELMAN, WORDELMANS GUERNSEY FARM, THREE RIVERS						
WORDELMANS T C DODIE	WORDELMANS FANCYS DIXIE	KELLOGGS T C CHIEF	2-01	13620	629	305-2X
WORDELMANS WOOD AMY		WOODACRES EMPORER	9-00	14590	643	305-2X
WORDELMANS HILDIE DOLLY		HILDIEMAID FLASHS FAME B	5-01	15070	719	305-2X

MISSOURI

*RAY PURSLEY, SPRINGFIELD						
PGF BON DIXIE	P G F REXS DONNA	FRANCHESTER CECILIAS BONANZA	4-02	14450	712	305-2X

MONTANA

*HERMAN & RUSSELL BECKER, BECKER GUERNSEY FARM, BALLANTINE						
BECKER FARMS POLLY JOELLA	BECKER FARMS BUTTERFAT JODY	CEDARBROOK POLLYS NANCE	5-09	16130	687	305-2X
BECKER FARMS TD MITZIE	BECKER FARMS CARLING MILLIE	WEE MANOR TOP DIVIDEND	3-03	13930	726	305-2X

NEBRASKA

*LEA FAIRLEY, FAIRLEY FARM, FAIRBURY						
FAIRLEY FARM T P SKIPPER	FAIRLEY FARM C STELLA	MCDONALDS TOP PILOT	4-02	13840	580	305-2X
FAIRLEY FARM T P ROXY	FAIRLEY FARM F V REBECA	MCDONALDS TOP PILOT	3-03	13250	633	305-2X
*TOM KONECKY, BEAUTY VIEW FARM, WAHOO						
BEAUTY VIEW DIST SASSY	BEAUTY VIEW DARI SUE	ROES MOR E DISTINCTION	6-05	14200	683	305-2X
BEAUTY VIEW LEADERS SARA	BEAUTY VIEW CHAMPION SUNNIE	NANCES LEADER OF MAPLE VUE	4-03	15280	665	305-2X

NEW HAMPSHIRE

*H. S. DUNNING, VALLEY FARMS, WALPOLE						
VALLEY FARMS LUCILLES LAUREL	VALLEY FARMS LORRETTES LUCILLE	KELLOGG MINNIES CHOICE	2-04	12660	501	305-2X

NEW JERSEY

*EDWARD SCOTT, JR., SCOTTS GUERNSEY FARM, LAFAYETTE						
E S J FLASHS BUFFY	IDEALS FACTORS BETTS	PINE VISTA FLASH FLASH	7-00	14600	697	305-2X
E S J WINSTONS HIDDIE	E S J HOLLIREXS HALENE	EBER LEA FARMS WINSTON	2-11	15060	638	305-2X

NEW MEXICO

*DAVID E. HANDLEY, HANDLEYS GUERNSEY DAIRY, VEGUITA						
DAWN EDEN DARI ROSALITA	DAWN EDEN CHAMP ROZELLE	WESTERN GLOW DARIMOST	8-05	15130	768	305-2X
MARI MAC Q CHARITY	MARI MAC B CANDY	MARI MAC K QUINTA	7-11	19930	724	305-2X
ARIZONA FARMS SUNRISE G CREM	ARIZONA FARMS GOLD BUTTERCREAM	ARIZONA FARMS SUNRISE	7-01	15120	587	305-2X
ARIZONA FARMS SUNRISE SOS ORLA	ARIZONA FARMS SOSELITE ORLA	ARIZONA FARMS SUNRISE	7-01	16020	661	303-2X
VEGUITA TREASURE MINT	DAWN EDEN MAY ROSE MIKE	MAURANA GONDOLIER PIRATE	6-03	15080	579	305-2X
VEGUITA WIN CANTRICE	VEGUITA VISCOUNT CANDICE	EBER LEA FARMS WINSTON	6-01	16690	717	305-2X
CHANTICLEER CINDY CAMILLE	CHANTICLEER C CAMILLE	CHANTICLEER DARI KALIPH	6-00	15210	699	305-2X
VEGUITA SASPARILLA	VEGUITA DARI SOPHIE	DAWN EDEN CHAMP ROYAL	4-06	14440	661	305-2X
VEGUITA LIGHT CLIPPER	VEGUITA D E CLOE	ARIZONA FARMS LIGHT	3-01	13740	615	305-2X
VEGUITA CHAMP SALINA		HOUSLEYS J CHAMPION	6-11	14460	584	304-2X
VEGUITA D E SAFFRON		SANDE HILL DOUBLE EMORY	3-01	13950	571	303-2X
*PRICE BLACK FARMS INC, ARREY						
PRICE BLACK MAVERICKS RACHEL	PRICE BLACK BRUCES A RACHEL	OLYMPIC VIEW B MAVERICK	2-01	12080	543	305-2X

Early REGISTRATION Makes CENTS

NEW YORK

*COON BROS., AMENIA						
SMITHFIELD K STELLA	SMITHFIELD D ALICE	SMITHFIELD KING OF HEARTS	9-10	13110	591	305-2X
*RICHARD A. HANSEN, HANSENAREA FARM, CHERRY VALLEY						
HANSENAREA FH DENA	HANSENAREA DENISE	WELCOME FLASHS HOLLIREX	6-09	14730	632	305-2X
HANSENAREA T H JUDE	HANSENAREA JUDITH	CLOVELLY TOP HORNET	4-04	13840	498	305-2X
HANSENAREA C OLLIE	HANSENAREA H DOLLY	KELLOGG MINNIES CHOICE	2-05	12220	523	305-2X
*J KEVIN NEDROW, NEDROW FARMS, CLIFTON SPRINGS						
GRAND VIEW HORNETS ASTRA	GRAND VIEW CHAMPIONS ANNALEE	CLOVELLY TOP HORNET	4-00	15120	589	290-2X
NEDROW FARMS ROYALS LANETTE	LEADERS LUELLA OF MAPLE VUE	MCDONALDS PRINCE ROYAL	3-03	15090	664	305-2X
NEDROW FARMS CHOICES LOLLY	NEDROW FARMS LEADERS LUCINDA	KELLOGG MINNIES CHOICE	2-03	14450	708	365-2X
TITANS BETTY OF MAPLE VUE	GENESEE C BETTY	MCDONALDS DARIMOST TITAN	1-11	11800	642	305-2X
*WILLIAM H PECK, WELCOME STOCK FARM, SCHUYLERVILLE						
WELCOME DARIMOST ERIN	WELCOME STARMAN ELIZA	WESTERN GLOW DARIMOST	2-02	14390	700	305-2X
WELCOME PROPHET ALTA	WELCOME FLASHLIGHTS ALTA	WELCOME CAPTAINS PROPHET	2-03	15250	699	305-2X
*GREYSTONE FARM, INC., AUBURN						
RIPLEY FARMS HI CE PIPPY	RIPLEY FARMS CURTISS POSY	RIPLEY FARMS HI CE VERN	7-11	16380	743	305-3X
GREYSTONE DARI TRUDY	GREYSTONE C V TRUDY	WESTERN GLOW DARIMOST	6-02	16410	803	305-3X
WIGHTMAN N F MARNA	EMROY BON MARNA	NORGERTS NANCE FORWARD	7-02	18250	827	305-3X
WIGHTMAN N F NORMA	WIGHTMAN NANCE NORMA	NORGERTS NANCE FORWARD	6-11	17330	654	305-3X
PRINCESS RAVINESIDE LADY	LADYS DARI PRINCESS	BROOKNOOK CYCLONE	3-07	17640	663	305-3X
*ROLAND RIPLEY, RIPLEY FARM, CORTLAND						
PINE GROVE DUANE ADONNA	PINE GROVE DUANE IRMA	WESTERN GLOW DARIMOST	9-06	13990	624	305-2X
*VIRGINIA & JOHN SEAGER, CRESTHILL FARMS, PRATTSBURG						
LYNWORTH EMORYS MINDY	LYNWORTH DARIMOSTS MERRY	CEDARBROOK POLLYS EMORY	5-09	15760	668	305-2X
*RALPH M. JR. & MARY H. SOUZA, ELMHAVEN FARM, CHAZY						
ELMHAVEN S S IVY	NORTH FARMS INKA	FAUVER HILL W SUPER STAR	4-08	14800	694	305-2X
*STATE UNIVERSITY OF NEW YORK AGRICULTURAL & TECHNICAL COLLEGE, COBLESKILL						
COBLESKILL CHOICE DINAH NAOMI	WELCOME HOLLIREX DINAH	KELLOGG MINNIES CHOICE	3-04	14120	604	305-2X
COBLESKILL HOLL FLOWER NANETTE	COBLESKILL MO MARY FLOWER	WELCOME FLASHS HOLLIREX	3-02	15330	714	305-2X
*RAYMOND WHEELER, WHEELER ACRES, MARIETTA						
WHEELER ACRES CORPORAL CAMMEO	WHEELER ACRES EMORY CAROL	APPLEBROOK FAMES CORPORAL	4-00	14290	507	305-2X
WHEELER ACRES CHOICE AGNES	WHEELER ACRES EMORY AZALEA	KELLOGG MINNIES CHOICE	3-02	13570	550	305-2X

OHIO

*AYARS & WITHERSPOON GUERNSEYS, IRWIN						
FRA HIB SAPHIRES SOC FRANIE	FRA HIB PRINCE FRAN	FRA HIB TOPCATS SOCRETES	3-04	13270	611	305-2X
*DONALD L. BARGER, MAYFLOWER FARM, URBANA						
MAYFLOWERS SPARKLING DEBORAH	MAYFLOWERS G DELORIS	MAYFLOWERS SPARKLER	4-06	15400	698	305-2X
MAYFLOWERS TC MARGENE	MAYFLOWERS T LARK	NOLICHUCKEY T C TRANSFER	4-05	14340	637	305-2X
*ROGER A BLACK, RAEMELTON FARM DAIRY, MANSFIELD						
RAEMELTON BANKER LENA	RAEMELTON CHAMPION LOUISE	WELCOME IN BANKER	3-02	14100	709	305-2X
*WILLIAM C ERF, CHESTNUT RIDGE FARM, BELLEVUE						
CHESTNUT RIDGE RONDAS WENDA	CHESTNUT RIDGE VALS RONDA	KOKOSINGS CANDYS WISTAR	5-09	14620	736	305-2X
CHESTNUT RIDGE CANDYS TRIXIE	CHESTNUT RIDGE FAYS CANDY	NOLICHUCKEY T C TRANSFER	5-04	14530	594	305-2X
CHESTNUT RIDGE MONAS ELOISE	CHESTNUT RIDGE BECKYS MONA	SANDE HILL DOUBLE EMORY	2-07	15490	768	305-2X
*VERNON DEININGER & FAMILY, WOODED VIEW FARM, MALVERN						
WOODED VIEW PREDICTORS OTEE	WOODED VIEW DIVIDENDS OASIS	WESTERN GLOW P N PREDICTOR	3-11	14580	598	305-2X
WOODED VIEW U C SUSAN	EDINHAM DARI SALLY	SPRING WALK UNCLE CHARLIE	3-04	15340	677	305-2X
WOODED VIEW WINSTONS QUALITY	EBER LEA DANDY QUANITY	EBER LEA FARMS WINSTON	2-07	14360	716	305-2X
WOODED VIEW P B CLEO	WOODED VIEW CLIMATIC CANDACE	MONA LOUS PRINCE BILLY	2-05	14090	640	305-2X
WOODED VIEW VALOR DELICACY	WOODED VIEW CLIMATIC DRUSILLA	METZGER FARMS TRANSFER VALOR	2-00	12010	618	305-2X
WOODED VIEW JOLLYS DAMA	WOODED VIEW PRINCES DENISE	FOREMOST TOP JOLLY	2-04	13110	660	305-2X
*R & E FETTER & L SMETZER, LOCUST HILL FARM, BIG PRAIRIE						
GLENVILLE COR WINNIE	GLENVILLE LEADERS WINNIE CGHB	GLENVILLE CORRECTION CGHB	3-07	14870	834	305-2X
*LLOYD E. OBER, OBERLAND FARM, NEWBURY						
OBERLAND MAVERICK VICKY	OBERLAND SCOTTS VICKY	OLYMPIC VIEW B MAVERICK	2-03	12410	505	305-2X
*WILLIAM A PATTON, PATTONHOLM FARM, NEW LONDON						
PATTONHOLM CPT GLENDA	PATTONHOLM TOP GLORY	PATTONHOLM CAPTAIN	3-10	14310	659	305-2X
*PAUL F. RIEGEL, PRIDE-N-JOY FARMS, AMANDA						
PRIDE N JOY FARMS E HOLLYEVE	PRIDE N JOYS K HOLLY	COGNIACS IDEAL EDWARD	4-03	14140	626	305-2X
PRIDE N JOY FARMS E LILLIAN	PRIDE N JOY FARMS R LUCILE	COGNIACS IDEAL EDWARD	3-04	13650	739	305-2X
PRIDE N JOY FARMS M LISA ANN	PRIDE N JOY FARMS R LISA	OLYMPIC VIEW B MAVERICK	2-03	15200	544	305-2X
PRIDE N JOY FARMS C SHARLETTA	PRIDE N JOY FARMS W SHARLENE	SPRING WALK UNCLE CHARLIE	2-04	14250	559	305-2X
*FLOYD WACHTEL & FAMILY, SPRING WALK FARM, BIG PRAIRIE						
SPRING WALK FLORETS AVA	GLENCO P ILLETA	TANNERY HILL FLORETS COMMAND	5-10	13910	653	305-2X
SPRING WALK LH ETTA	SPRING WALK MASTERS DARIETTA	SPRING WALK LASSIES HORNET	2-02	13790	690	305-2X
SPRING WALK LH DOTTY	SPRING WALK C ZORA	SPRING WALK LASSIES HORNET	2-03	12780	555	305-2X
SPRING WALK LH CHARM	SPRING WALK CHARMS VAL	SPRING WALK LASSIES HORNET	2-03	12340	627	305-2X
SPRING WALK LH TERRY	SPRING WALK MASTERS SHERRY	SPRING WALK LASSIES HORNET	2-03	12260	580	305-2X
*ABE A. YODER, DOUBLE A ACRES, MT. EATON						
BUNN AIRES T LORI	BUNN AIRES S LAURA	NOLICHUCKEY T C TRANSFER	5-00	19090	828	305-2X
MCDONALDS ROSE VENA	MCDONALDS DARIMOST MARY	LYRENE MAY ROSE PRINCE	3-03	13790	667	305-2X

OKLAHOMA

*VERGIL C. LORENZ, SR. & JR., RED HILL GUERNSEY FARM, HITCHCOCK						
RED HILL MONA	RED HILL PR ELLA	BROOKBERRY JOLLY MONITOR	5-03	15670	690	291-2X

OREGON

*CARL BOSCH, KILCHONA FARM, TILLAMOOK						
PREMIUM FARMS T H FLIRT	PREMIUM FARMS FRAN	CLOVELLY TOP HORNET	3-09	13460	537	305-2X
ERINN OF KILCHONA	ERICA OF KILCHONA	NORGERTS ROYAL NANCE	2-07	13730	596	305-2X
MAIDEN OF KILCHONA	MILLICENT OF KILCHONA	WOODACRES FOND PRINCE	2-07	13150	634	305-2X
*ERNEST JOSI & SONS, WILSON VIEW DAIRY, TILLAMOOK						
MAPLE BROOKS P GAITHA	MAPLE BROOKS LUCKYS GAY	MAPLE BROOKS CHAMPIONS PATRICK	8-03	14600	691	305-2X
NORTHLYN FOND PRINCE IRIS	DEER CREEK INKA	WOODACRES FOND PRINCE	3-03	13990	689	300-2X
*DANIEL E. LEUTHOLD, TILLAMOOK						
WILSONA SULTAN LINORE	WILSONA COMMANDO LINORE	WOODACRES SULTAN	8-11	13900	545	305-2X
WILSONA SULTAN DELICIOUS	PRAIRIE BLOOM P DELLA	WOODACRES SULTAN	3-05	14160	598	305-2X
NORDENTAHL LEADER CELIA	NORWEST AMBLERS CELIA	VILLA CREST P LEADER	4-06	14300	710	305-2X
BROWNIES FARMS ERMINE	BROWNIES FARMS EMBLEMETTE	CEDARBROOK POLLYS NANCE	3-03	14820	683	305-2X
WILSONA SULTAN ROSEMARY	DIVERSIFIED DARI ROSA	WOODACRES SULTAN	2-01	12490	594	305-2X
WILSONA MAV LISA	WILSONA SULTAN LINORE	OLYMPIC VIEW B MAVERICK	2-05	12430	527	305-2X
WILSONA FARMS PHILLY	DIVERSIFIED DARI PHYLLIS	GRANDVIEW WISTARS BART	2-02	13470	564	305-2X
*PAUL L MANN & FAMILY, ABIQUA ACRES, SILVERTON						
ABIQUA ACRES CHUM BONNIE	PEPS ACRES BUTCH	ANSMIL CHAMPION CHUM	8-10	18210	730	305-2X
ABIQUA ACRES DONS DIAN	ABIQUA ACRES CORPORAL DENISE	BAY MEADOW BILLYS DON	7-11	14380	542	305-2X

Register your JUNE calves now

ABIQUA ACRES BANNERS LIL	NEW HAVEN KINGS LOLLI	OLYMPIC VIEW A BANNER	6-09	15150	673	305-2X
ABIQUA ACRES WINSTONS LUCIA	ABIQUA ACRES SUPER LUCINDA	EBER LEA FARMS WINSTON	3-00	14190	759	305-2X
ABIQUA ACRES FORTUNES MANDY	ABIQUA ACRES BANNERS MANDA	GRAIN MEADOW D FORTUNE	2-01	14220	668	305-2X
ABIQUA ACRES CHOICE SUGAR	ABIQUA ACRES HEROS SUSAN	KELLOGG MINNIES CHOICE	2-01	11900	608	305-2X
*WILLIAM E MARSH, MARSH HOMESTEAD FARMS, CORNELIUS						
HOMESTEAD EMORY TRUDY	HOMESTEAD FORTUNES TRIXIE	SANDE HILL DOUBLE EMORY	3-04	13510	540	305-2X
*STAEHELY BROS, VALLEY VIEW FARM, OREGON CITY						
VALLEY VIEW PRINCESS PHILYLLA	VALLEY VIEW DEFENDER PHILYLLA	LYRENE MAY ROSE PRINCE	8-07	14780	820	305-2X
VALLEY VIEW PRINCESS PETAL	VALLEY VIEW GOLDEN PETAL	LYRENE MAY ROSE PRINCE	6-08	15070	735	305-2X
VALLEY VIEW KINGS FLOSSIE	VALLEY VIEW MISS FLORETTE	VALLEY VIEW BONNIES KING	6-00	15330	679	305-2X
VALLEY VIEW WINSTONS FLO	VALLEY VIEW PRINCESS FLO	EBER LEA FARMS WINSTON	3-05	14000	685	304-2X

PENNSYLVANIA

*BRACKMAN BROS., OWEN J. BRACKMAN, LE ROYDALE FARMS, CANTON						
LE ROYDALE FARMS LANNEY	LE ROYDALES LISA NEPA	WELCOME FLASHS HOLLIREX	7-03	14220	728	305-2X
LE ROYDALES EMORY SANDY	LE ROYDALE FARMS DARI STACIE	CEDARBROOK POLLYS EMORY	5-02	14400	668	305-2X
LE ROYDALE FARMS REX BETSY	LE ROYDALES BUN BESSIE	WELCOME FLASHS HOLLIREX	4-01	14400	702	285-2X
LE ROYDALE FARMS ZEN NANCY	LE ROYDALES NAOMI	CLEVERLANDS ZENITH	3-10	13820	616	305-2X
LEROYDALES LEA DEDE	LE ROYDALE FARMS DONEELE	EBER LEA FARMS WINSTON	2-03	12830	558	289-2X
*A J & JAMES CELESTINE, ELSVIEW FARM, SCENERY HILL						
ELSVIEW FARMS CONS JILL	ELSVIEW FARM VERNS JANE	ELSVIEW FARMS CONQUEROR	11-04	15870	698	305-2X
ELSVIEW FARMS JEDS JESSITA	ELSVIEW FARMS BON JUNE	ELSVIEW FARMS NANCES JED	5-00	15600	702	305-2X
*JOSEPH & WILDA FERRIS, SUMMERFIELD FARMS, NEW WILMINGTON						
SUMMERFIELD C B CLARE	SUMMERFIELD SABO CLOVIA	SUMMERFIELD SABO COUNTRY BOY	3-05	13530	610	305-2X
*JOHN E. KUNZ, DOLLY RUN FARM, CENTERVILLE						
DOLLY RUNS GINGER SNAP	BURNHAMS GINGER COOKIE	BURNHAMS BARON PATRICK	6-11	15230	744	305-2X
*GUY A LEADER & SONS INC, LEADER FARMS, YORK						
LEADERS DORAMOST JILL	LEADERS DELITE JEANETTE	YELLOW CREEK DORAMOST	6-10	15020	774	305-2X
*K. D. & ELSE LINDE, LINDENHOF, OXFORD						
LINDENHOF BART SABRINA	LINDENHOF TOP DOM BARB	GRANDVIEW WISTARS BART	1-11	11590	602	305-2X
*JOHN B. MORROW, HILLSIDE FARM, TYRONE						
POTTER CREEK CHOICE VIOLIN	POTTER CREEK EMORYS VIVIAN	KELLOGG MINNIES CHOICE	2-01	13260	558	296-2X
*MERVIN K. MYERS, PINEY LANE FARM, LITTLESTOWN						
PINEY LANE NANCE EMILY	PINEY LANE HUGO EVE	NORGERTS ROYAL NANCE	7-08	17090	734	305-2X
PINEY LANE WINSTON ATHENA	HOMEWOOD STANDBESTS W ANNA	EBER LEA FARMS WINSTON	4-07	17260	865	305-2X
PINEY LANE B P B LARKETTE	PINEY LANE PRINCESS LARKETTE	PINEY LANE BPB ANDREW	4-08	15360	762	305-2X
PINEY LANE T M ELOISE	PINEY LANE DUCHESS EVELYN	MCDONALDS TOP MARINE	2-11	14010	631	305-2X
*H. EASTBURN & RICHARD O. SMITH, MAPLE KNOLL FARMS, NEW HOPE						
MAPLE KNOLL CHARLES ODA	MAPLE KNOLL JAGUAR OLGA	MAPLE KNOLL PRINCE CHARLES	4-02	15290	705	305-2X
*RICHARD STANER, CRUMDALE FARM, WINDSOR						
KELSOS NUGGETS ROSALIE	FLASHS GOLDEN ROSE	KELSOS FALCONS NUGGET	4-03	13200	705	305-2X

SOUTH CAROLINA

*DARDENELLA FARM/LOVELACE, ORANGEBURG						
QUAIL ROOST TARUS TILDA	QUAIL ROOST GREAT TILDA	QUAIL ROOST DIVIDEND TARUS	3-04	16570	684	305-3X
DARDENELLAS TH XERO	MILEYS XENON	CLOVELLY TOP HORNET	2-02	17490	844	365-3X
*EDGAR GROSS, ANILORAC FARM, BAMBURG						
FANCY EDITH OF FOX BROOK FARM	FOX BROOK EDITH	WELCOME FANCY MILKMAKER	3-04	14000	527	305-2X
*MITCHELL BROS., SALUDA						
RUDANKS JUPITERS CAPE	RUDANKS NANCES COSMO	WOODACRES EMPORERS JUPITER	8-01	17920	785	305-2X

VERMONT

*RAYMOND&MARY ANN DARLING, WINDSONG FARM, BARTON						
MERIT S S SNOW	TANRACKIN SNOWDROP	FAUVER HILL W SUPER STAR	4-04	14390	543	297-2X
WINDSONG HOLLIREX CINDY	FALCONS DARIMOST ALMIRA	WELCOME FLASHS HOLLIREX	3-03	15500	670	305-2X
WINDSONG CHOICE CANDY	WOLFPEN KINGS ELGA	KELLOGG MINNIES CHOICE	3-00	15480	650	305-2X
WINDSONG CHOICES LOLLIPOP	WOLFPEN KINGS ELGA	KELLOGG MINNIES CHOICE	2-00	11870	489	280-2X

WASHINGTON

*DAVID D. EDWARDS, MT. VIEW MEADOWS, SILVERDALE						
MT VIEW MEADOWS TM SWEETIE	GOLDEN GLEN M SUGAR	MCDONALDS TOP MARINE	2-01	14570	576	305-2X
*HERBERT V EKSTRAN, BROCKWELL FARM, BOW						
BROCKWELL N MELINDA	BEETCHENOW FARMS JANES MELBA	BEETCHENOW FARMS DICK NIXON	7-07	15360	728	305-2X
DARI DALE SAMSON VICKI	DARI DALE PATSY PRINCE VICKI	VANHER PRINCE SAMSON	3-06	13190	650	305-2X
BROCKWELL H NANCEL	BROCKWELL B NANCY	OLYMPIC VIEW B HENRY	3-00	14170	566	305-2X
*FAR WEST FARMS INC, BOW						
FAR WEST P R BELLE	FAR WEST S BRIGET	ROETTA PRODUCTION ROYAL	5-10	14340	747	305-2X
FAR WEST M TRUDIE	FOREST HILLS DARI GERTRUDE	OLYMPIC VIEW B MAVERICK	5-10	15270	742	305-2X
PATHWAYS HORNETS AMY	VALE VIEW D ANNETTE	CLOVELLY TOP HORNET	4-00	12680	662	305-2X
*JAY LESTER LANCASTER, SEQUIM						
ROCK HAVEN COPYS PATSY	ROCK HAVEN DARI PIP	ROSEWOOD AM COPYRIGHT	5-00	14690	590	305-2X
CLIFF DELL FAIRYETTA	CLIFF DELL LUCENTIA	LYRENE MAY ROSE PRINCE	5-00	20180	1042	365-2X
GRAYSMARSH B MARTI	GRAYSMARSH SUN MATINA	OLYMPIC VIEW A BANNER	5-04	15550	746	305-2X
GRAYSMARSH M TILLIE	GRAYSMARSH C TONIE	OLYMPIC VIEW B MAVERICK	4-05	19270	929	365-2X
GRAYSMARSH B DOUBTFUL	BROCKWELL B D DELL	OLYMPIC VIEW A BANNER	4-04	17510	904	365-2X
FAR WEST A S TRACY	FAR WEST M TRUDIE	WESTERN GLOW T H ALSTAR	2-00	14120	615	305-2X
NORTHLYN CHOICE DREAM	NORTHLYN FOND PRINCE DOTTIE	KELLOGG MINNIES CHOICE	2-06	17200	985	365-2X
GRAYSMARSH B JAMIE	CHINOOK PRINCE DON JEAN	OLYMPIC VIEW A BANNER	2-02	13780	650	305-2X
GRAYSMARSH FAVORS DIXIE	GRAYSMARSH B DELSIE	HOUSLEYS DARI FAYVOR	2-01	14730	703	305-2X
GRAYSMARSH FAVOR ADEL	GRAYSMARSH B ALICE	HOUSLEYS DARI FAYVOR	2-00	15420	702	305-2X
GRAYSMARSH LIBERTY EMILY	GRAYSMARSH M R P EMERALD	OLYMPIC VIEW B LIBERTY	2-02	13050	623	305-2X
*MICHAEL C. HARVEY, MEADOWCHARM FARM, VANCOUVER						
MEADOWCHARM PRINCESS JUBILEE	MEADOWCHARM C JENNIFER	LYRENE MAY ROSE PRINCE	5-06	14330	665	305-2X
MEADOWCHARM HOLLIREX JULIET	MEADOWCHARM PRINCESS JUBILEE	WELCOME FLASHS HOLLIREX	3-01	14260	717	305-2X
MEADOWCHARM CHOICE VINTAGE	MEADOWCHARM D VALERIA	KELLOGG MINNIES CHOICE	2-03	15900	756	305-2X
MEADOWCHARM BIERY DAHL	MEADOWCHARM MRP DELLA	LINDEANS BABETTES BIERY	2-01	19130	902	305-2X
*VICTOR R. JENSEN, BOW						
GOLDEN GLEN SUGAR	GOLDEN GLEN T SUSAN	KELLOGG CHIEFS BILLY	3-00	13850	608	286-2X
*MYRON W LANCASTER, OLYMPIC VIEW FARM, SEQUIM						
ROBINDELL POLLY ANNA	ROBINDELL ZELLS ANGEL	CEDARBROOK POLLYS NANCE	5-07	15380	679	305-2X
OLYMPIC VIEW M ELLIE	CHINOOK PRINCE DON ELLA	OLYMPIC VIEW B MAVERICK	2-02	12770	639	299-2X
*ROZELYN FARM, LYNDEN						
ZABELS M D ROSE	OAK LEA D DAWN	ROETTA KNIGHTS BLOSSOM MAKER	8-02	16840	855	305-2X
ROZELYN DUKE CHERYL	WESTERN GLOW S CHARITY	WESTERN GLOW M B DUKE	7-05	19210	950	365-2X
LINDEANS DARIMOST FLORENCE	LINDEANS PRINCE FLO	WESTERN GLOW DARIMOST	6-09	18390	876	365-2X
ROZELYN S DEBBIE	ROZELYN DARI DECCA	BEETCHENOW FARMS F S SUCCESS	4-04	14110	730	301-2X
ROZELYN LMK JOANNA	BEETCHENOW FARMS JILLS JOANNE	DUGETH LONELYHARTS LANDMARK	3-10	16760	813	365-2X

Early REGISTRATION Makes CENTS

ROZELYN T H HYMIN	LINDEANS BRANDY HYACINTH	CLOVELLY TOP HORNET	2-05	16820	809	305-2X
ROZELYN BUDS KELLY	BEETCHENOW FARMS KAROLS KUTI	VALLEY PRIDES BINGO BUD	2-00	12280	629	300-2X
ROZELYN BRIGHTS DAZZLE	ROZELYN S DEBBIE	ROZELYN B BRIGHT	2-03	16830	765	289-2X
ROZELYN BUSTERS KIMBERLY	ZABELS C C KIM	ROZELYN BINNIES BUSTER	2-01	14210	719	305-2X
ROZELYN KINGS DAISY MAY	GOLDEN BILOLIZE DOROTHY	ANGSTMAN FARM MAY ROSE KING	1-09	15340	711	305-2X
*LEWIS & JIM VAN MERSBERGEN, WILL O WEST FARM, LYNDEN						
WESTERN GLOW F ADA	SILVER GATE DARI ALLIE	GRAIN MEADOW D FORTUNE	5-11	17370	783	305-2X
WESTERN GLOW F P SYBIL	WESTERN GLOW PATSYS SYBIL	WESTERN GLOW FINANCIERS PRINCE	4-03	14170	757	305-2X
WILL O WEST COMMAND LYNDA	WILL O WEST DARI LYNNET	GAYOSO VIEW TOP COMMAND	3-06	15370	771	305-2X
*MARVIN VAN MERSBERGEN, MARKWELL FARM, LYNDEN						
VALLEY PRIDES PREMIER VIRTUE	ROCKYHILL PRINCE VERA	WESTERN GLOW WISTAR PREMIER	5-03	14480	812	305-2X
WILL O WEST HORNETS DEE DEE	LEN ACRES DARIMOST DOREEN	CLOVELLY TOP HORNET	3-09	13860	640	305-2X
MARKWELL BRILLIANT JOY	GRAYSMARSH B JENNIFER	WESTERN GLOW DARI BRILLIANT	3-03	13480	632	305-2X
*KENNETH J. WINTERS, WIN CREST FARM, MABTON						
SATUS C BELL	WINACRES NANCES BELLA	HOUSLEYS J CHAMPION	9-02	16180	660	305-2X
WINACRES DARI FAYVOR JINGLE	WINACRES PRINCE JACIENTA	HOUSLEYS DARI FAYVOR	6-07	14570	757	305-2X
WIN CREST FLAMBEAU JOSIE	HILL KREST F JOSEPHINE	WESTLYNN M FLAMBEAU	5-03	14320	755	305-2X
WIN CREST VICTORS RUMBA	WIN CREST HI RUM	WIN CREST VADAS VICTOR	4-03	15150	640	305-2X
WISCONSIN						
*EUGENE JENSEN & SONS, LEVEL GOLD FARM, BALSAM LAKE						
LEVEL GOLD CHAMPIONS SANDRA		HOUSLEYS J CHAMPION	7-00	13310	538	305-2X
*LESTER LURVEY & SONS, BOULDER VIEW FARM, BARABOO						
BOULDER VIEW PRINCES PEGGIE	MONARCHS QUEEN PEGGYANN	LYRENE MAY ROSE PRINCE	7-01	21530	1054	365-2X
WILLOW BROOK C DENA	WILLOW BROOK D DENISE	APPLEBROOK FAMES CORPORAL	4-07	35170	1385	365-2X
*PALMER MYHRA, PALMLO FARM, IOLA						
PALMLO DISTINCTIONS BILLIJO		ROES MOR E DISTINCTION	4-08	13730	582	305-2X
*GLEN SCHWEMMER, FAUNROWS FARM, FORT ATKINSON						
FAUNROWS TRIX	FAUNROWS FENORA	KELLOGG NANCES PRINCE	5-06	18250	796	365-2X
FAUNROWS DIMPLES		CLEARBRANCH FLASH MASTER	9-00	13460	643	305-2X
WYOMING						
*LLOYD VERNON HOOPES, TRIPPLE T GUERNSEY FARM, AFTON						
CRANNEY ACRES KADIE	CACHE MEADOW C SADIE	HOUSLEYS J CHAMPION	6-02	14510	628	305-2X
TRIPPLE T BANKERS LORNA	TRIPPLE T FOR LORN	WELCOME IN BANKER	2-02	15520	613	282-2X

"Who's Who" in the Best Guernsey circles?

Order Your 1979 Performance Register

and get official information on

ALL-AMERICAN PLACINGS
ANNUAL GOLD STAR WINNERS
TOP TEN ALL-TIME CLASS LEADERS
SIRE SUMMARIES – HERD LACTATION AVERAGES
SHOW-RING WINNINGS AND APPROVED SHOW LIST
100 COWS WITH HIGHEST M.E. MILK FOR THE YEAR
OFFICIAL PRODUCTION RECORDS – TYPE CLASSIFICATION RATINGS

Cut Along This Line

Please send
____copies of
1979 Performance Register
Volume 33

Price
$20 Each
Special rate to
Herds on DHIR or
TPE – $15 Each

I also wish to receive future annual volumes. (I understand that I may cancel my subscription at any time by notification in writing).
YES ( ) NO ( )

Name _____ Check Enclosed _____ Charge My Account _____

Address _____ Town _____ State _____ Zip _____

MAIL to THE AMERICAN GUERNSEY CATTLE CLUB, Peterborough, N. H. 03458

CAPTAIN

29 G0825 Maxvales Fabian **Captain**

High production pedigree

Captain is backed by a great pedigree for milk production and test. He's sired by Fabian and out of a high producing Top Hornet dam. At three years, **Captain's** dam is already a great milk cow (3-3 365d 22,430M 6.1% 1,367BF) with a tremendous cow index (+1,434M +69BF). **Captain's** maternal grandam is also a top producer with five class leading records and an outstanding cow index (+2,066M +81BF).

For high milk production and more test, try **Captain**.

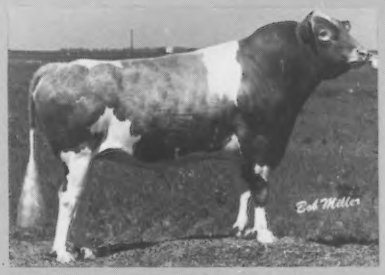

Sire: Grandview Wistars Fabian
USDA 6/80 PD +1,153M +53BF 88%Rpt.

Captain's ABS Pedigree Index, 7/80
+$106 +895M −.08% +33BF

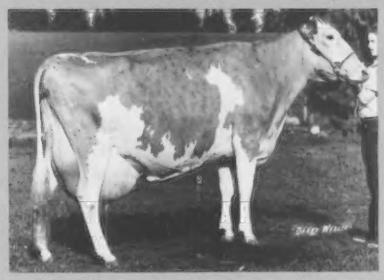

Mat. Grandam:
Maxvales F J Carol EX-90
9-7 365d 28,490M 4.3% 1,235BF

ABS® A BETTER BEGINNING
AMERICAN BREEDERS SERVICE
Division of W.R. Grace & Co.
DeForest, WI 53532 (608) 846-3721

Albert H. & John P. McMonigle
Yelm, Washington

Know Your Semen Supplier NAAB CSS

EARLY HEADLINERS for
1st BOULDER VIEW GUERNSEY SALE

April 11 at 1 P.M. **Boulder View Farm, Baraboo, Wisconsin**

A Daughter of

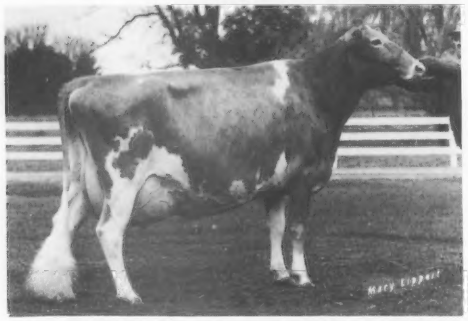

Cleverlands Darimost Chrystal (94)
7-03 20030 967 365–2x DHIR
Supreme Champ, World Dairy Expo, 1979
Grand Champ, NGS Madison, 1980
Her Daughter Selling:
Boulder View Deacons Crystal
Born Sept. 11, 1980 – to be registered

A Daughter of

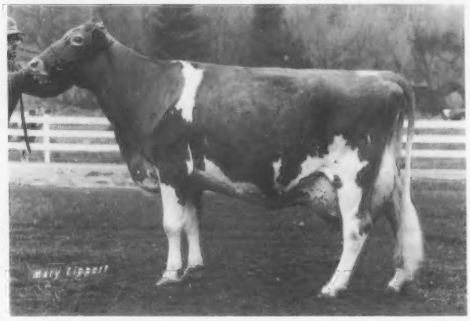

Willow Brook C Dena (91)
5/80 CI: +1688M +47F +177$ 42%Rpt
Nat'l Class Leader 3 times
4-07 *35170 *1385 365–2x DHIR, *1stM&F
World's Guernsey Milk Record
Her Daughter Selling:
Boulder Wern Telestar Delight
Born Nov. 11, 1980 – to be registered

She Sells

Sudona Eldorado Jo (89)
5/80 CI: +546M +27F +74$ 35%Rpt
Herdmate Diff.: +5703M +288F
Consigned by J. Latch, Sumner, Ill.

A Maternal Brother Sells

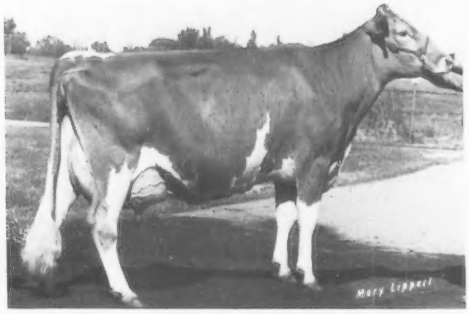

Fairview Top Hornet Lori (93)
4-01 *22300 *1135 305–2x DHIR, *9thM, 3rdF
Selling: Kajo Fayvors LUCIFFER
Their Dam: Fairview K C Billy Lisa (85)
7-03 16610 1011 365–2x DHIR

Also Selling

Kajo Corporals Moodey
5/80 CI: +527M +22F +66$ 35%Rpt
2-06 14000 721 305–2x DHIR
Due in May to TOP HORNET

B Oakridge T D Amelia
5/80 CI: +563M +4F +42$ 34%Rpt
2-04 14140 577 305–2x DHIR
3-06 15150 794 305–2x DHIR, pend.
Sire: Wee Manor TOP DIVIDEND

Both consigned by J. Latch, Sumner, Ill.

For more information contact The Merryman Co., the Lurveys at Boulder View
or the Wisconsin GBA, Arnold Knight, Sec., Rt. 2, Markesan, Wis. 33946

THE MERRYMAN COMPANY, John B. Merryman
P.O. Box 566 – SPARKS MARYLAND 21152 – Phone: 301–771-4624